

PRELIMINARY PLAT
HERITAGE BAPTIST CHURCH ADDITION
 WICHITA, SEDGWICK COUNTY, KANSAS

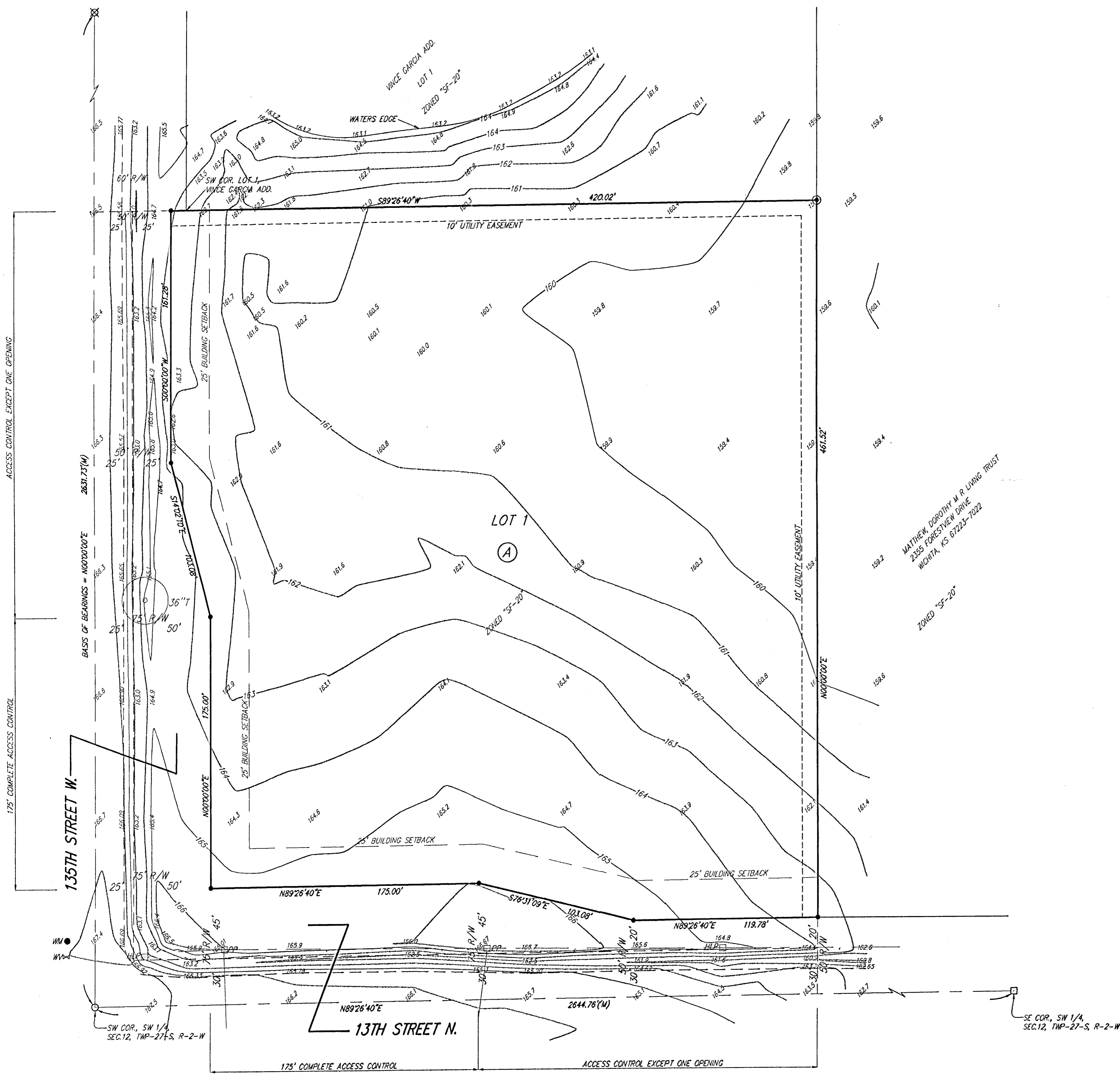

OWNER/DEVELOPER:
 Heritage Baptist Church
 P.O. Box 75171
 Wichita, KS 67275
 ATTN: Pastor Larry Olson
 316-729-2700

LEGAL DESCRIPTION:
 A tract in the Southwest Quarter of Section 12,
 Township 27 South, Range 2 West of the Sixth
 Principle Meridian, Sedgwick County, Kansas, described
 as beginning at the Southwest corner of the
 Southwest Quarter; thence north along the west line
 of said Southwest Quarter, 511.5 feet; thence East
 parallel to the South line of said Southwest Quarter,
 470 feet; thence South parallel to the West line of
 said Southwest Quarter, 511.5 feet to the South line
 of said Southwest Quarter; thence West 470 feet to
 the point of beginning.

BENCHMARK:
 City of Wichita benchmark at 135th St. & 13th St. at
 the SE corner of intersection.
 Elev.=167.83 (City Datum)
 1355.23 (N.G.V.D.29)

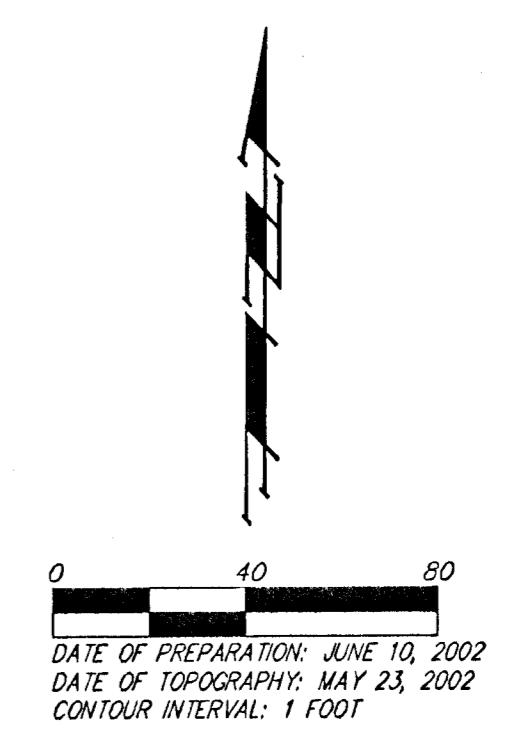

- = #1 REBAR W/ "BAUGHMAN" CAP (SET)
- ⊙ = #5 REBAR W/ "ARMSTRONG" CAP (FOUND)
- ⊗ = 1" IRON (FOUND)
- ⊘ = 1/2" IRON (FOUND)
- = 3/4" IRON PIPE (FOUND)

(M) = MEASURED

- HLP □ = High Line Pole
- PP □ = Power Pole
- T ○ = Tree
- WM ● = Water Meter
- WV ⊕ = Water Valve

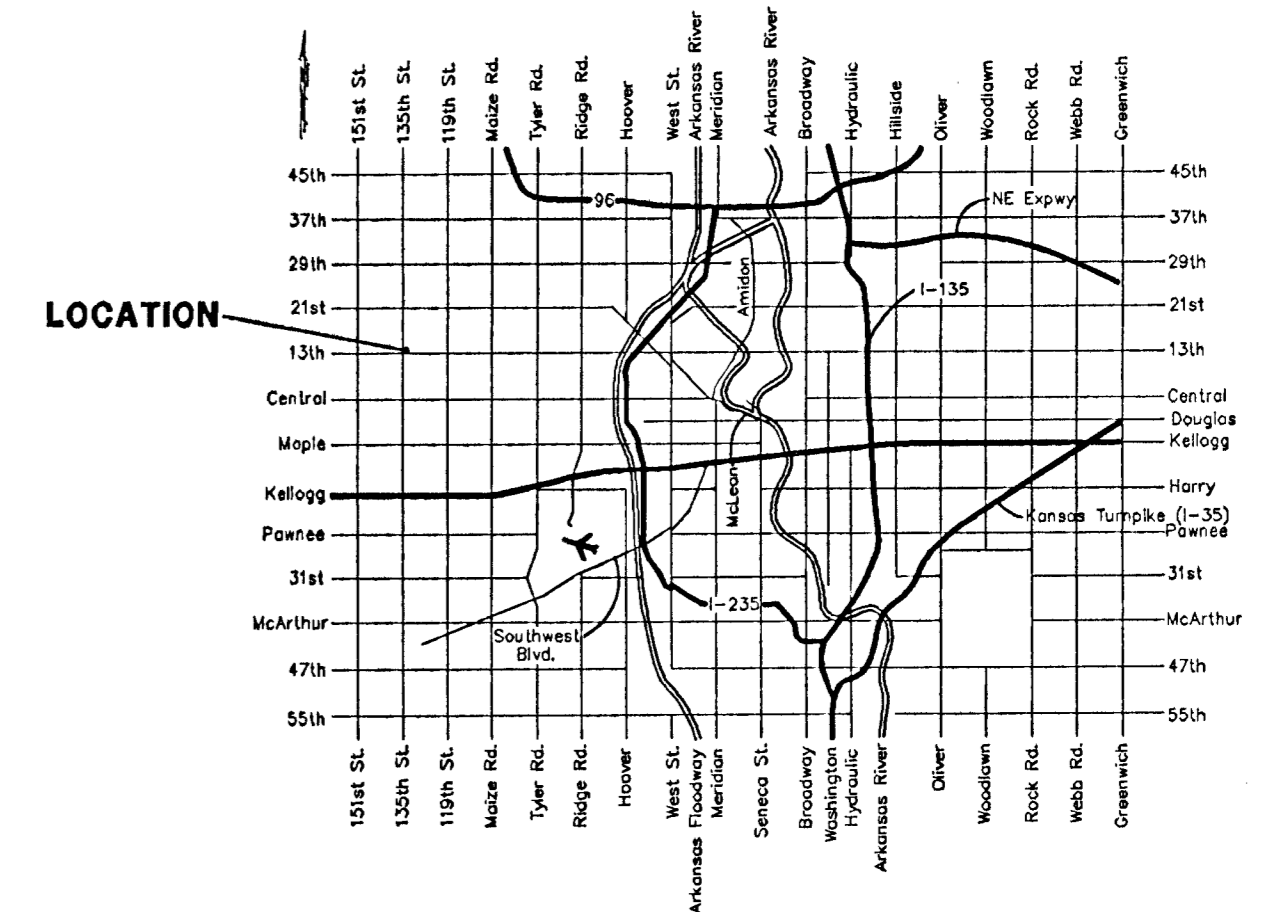

VICINITY MAP