



General Livingston
 Architecture
 470 South Empere
 Wichita, KS 67202
 Tel: (316) 265-9367
 Fax: (316) 265-9446
 Email: gvl@general-livingston.com

© 2007 General Livingston, architect, Inc.
 The drawings and all information herein are the property of General Livingston, Inc. and shall remain the property of General Livingston, Inc. No part of these drawings may be reproduced, stored in a retrieval system, or transmitted in any form or by any means, electronic, mechanical, photocopying, recording, or by any information storage and retrieval system, without the prior written permission of General Livingston, Inc.

HEARTLAND PREPAREDNESS CENTER WICHITA, KANSAS

MASTER PLAN

| | | |
|---------|----------|-------|
| Job No. | 0683.000 | AS101 |
| Date | 11/15/07 | |
| Drawn | LS | |
| Checked | JRK | |

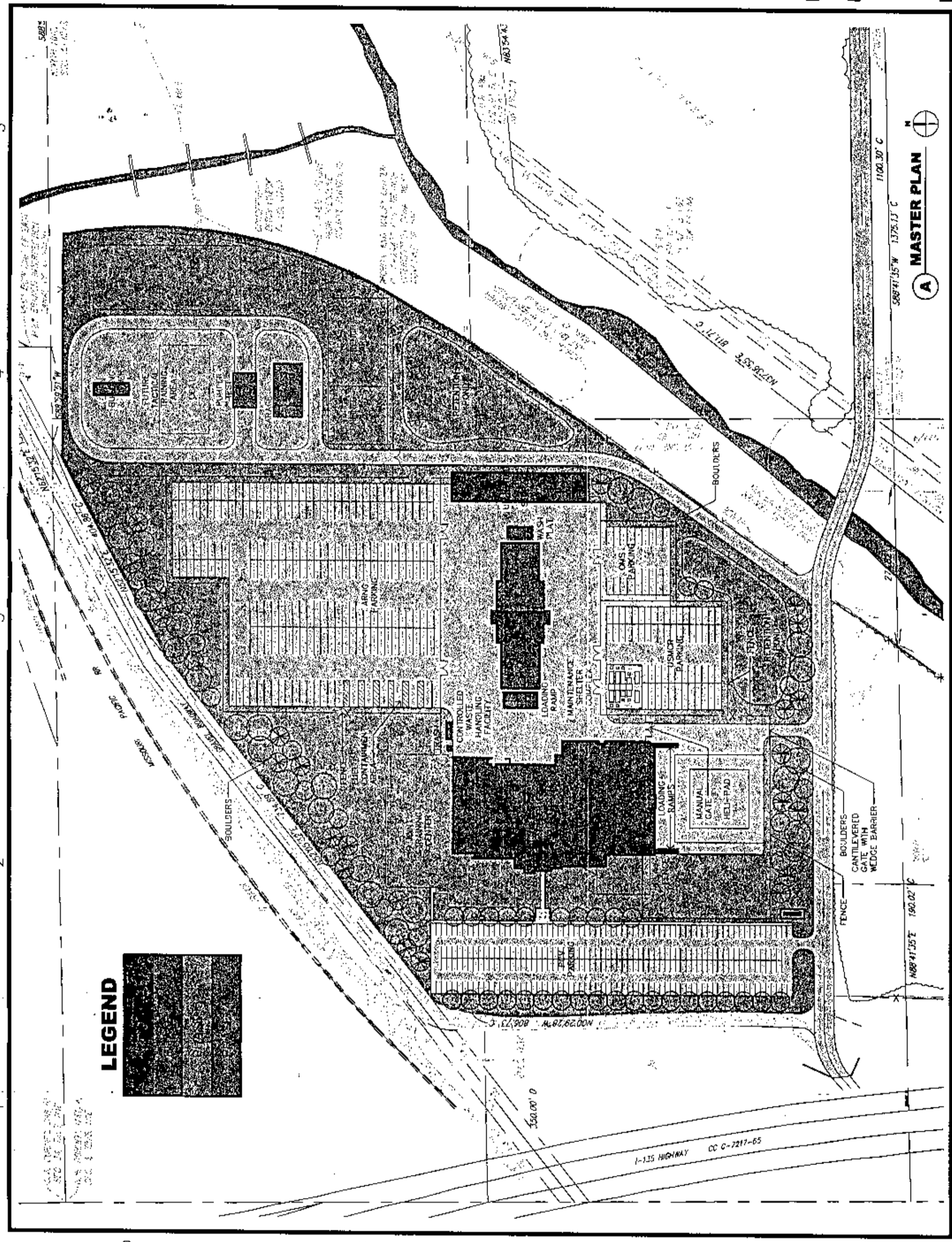

LEGEND

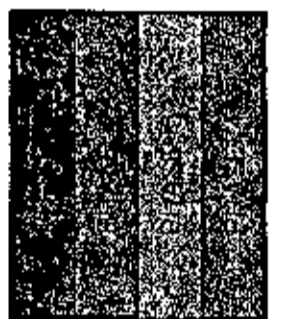

D C B A

R:\1063\Arch\mstrp.dwg



Gesson Livingston
 Architecture
 1000 W. 17th St.
 Wichita, KS 67202
 Tel: (316) 265-1365
 Fax: (316) 265-2646
 Email: gessonlivingston.com

© 2011 Gesson Livingston, Inc.

The design and all information herein is the exclusive property of Gesson Livingston, Inc. and shall be held in confidence and shall not be disclosed, copied, or otherwise used without the written consent of Gesson Livingston, Inc. All rights reserved. For more information, please contact Gesson Livingston, Inc.

Gesson Livingston, Inc.

HEARTLAND PREPAREDNESS CENTER WICHITA, KANSAS

SITE PLAN

| | |
|--------------|-----------|
| Job No. | 1063.0000 |
| Date | 2/21/03 |
| Drawn | LEG |
| Checked | MEK |
| Proj. | |
| AS101 | |
| of | |

| Rev. | Date | Description |
|------|------|-------------|
| | | |
| | | |
| | | |

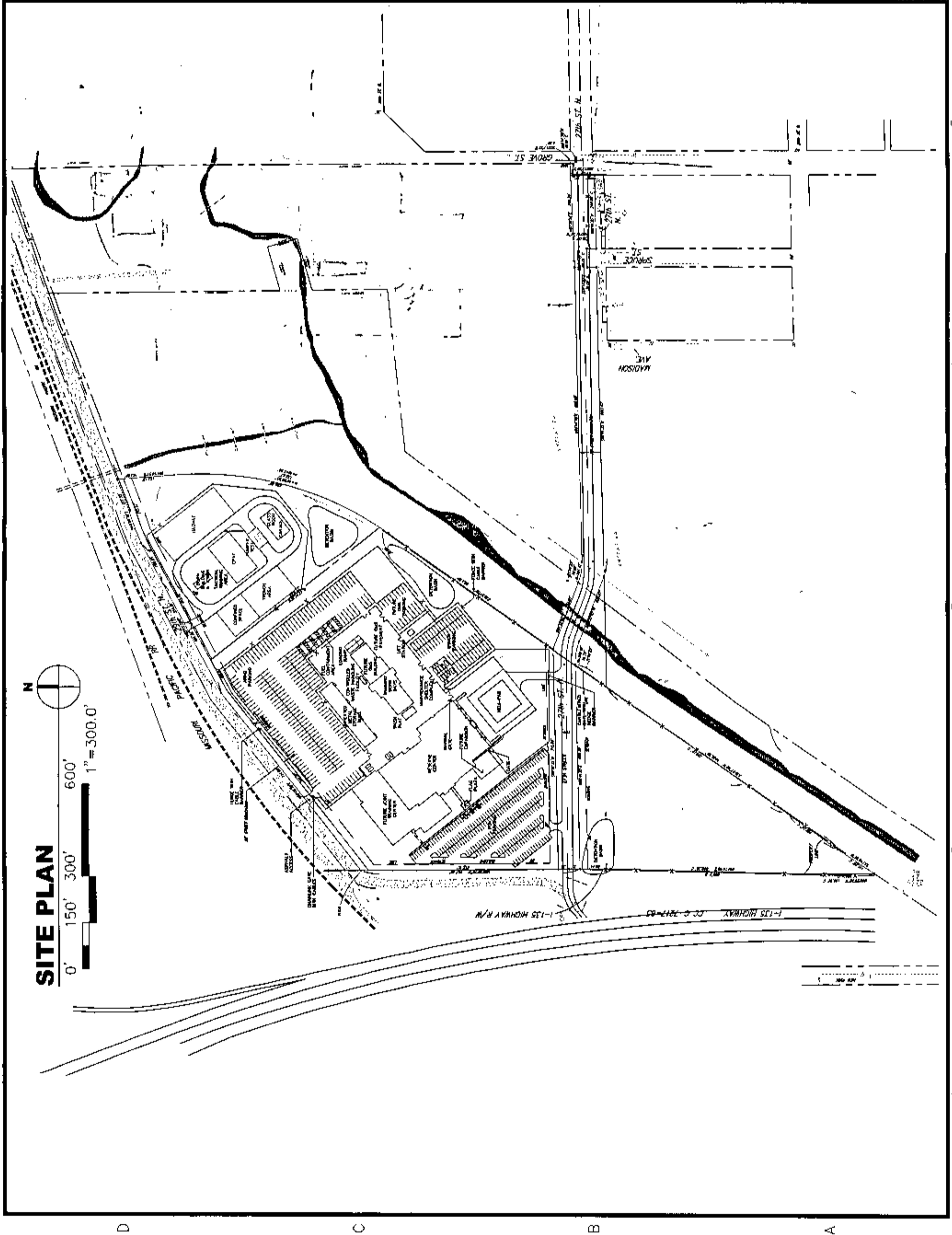

SITE PLAN

0' 150' 300' 600'
 1" = 300.0'



PL 1003/0000/0000.dwg

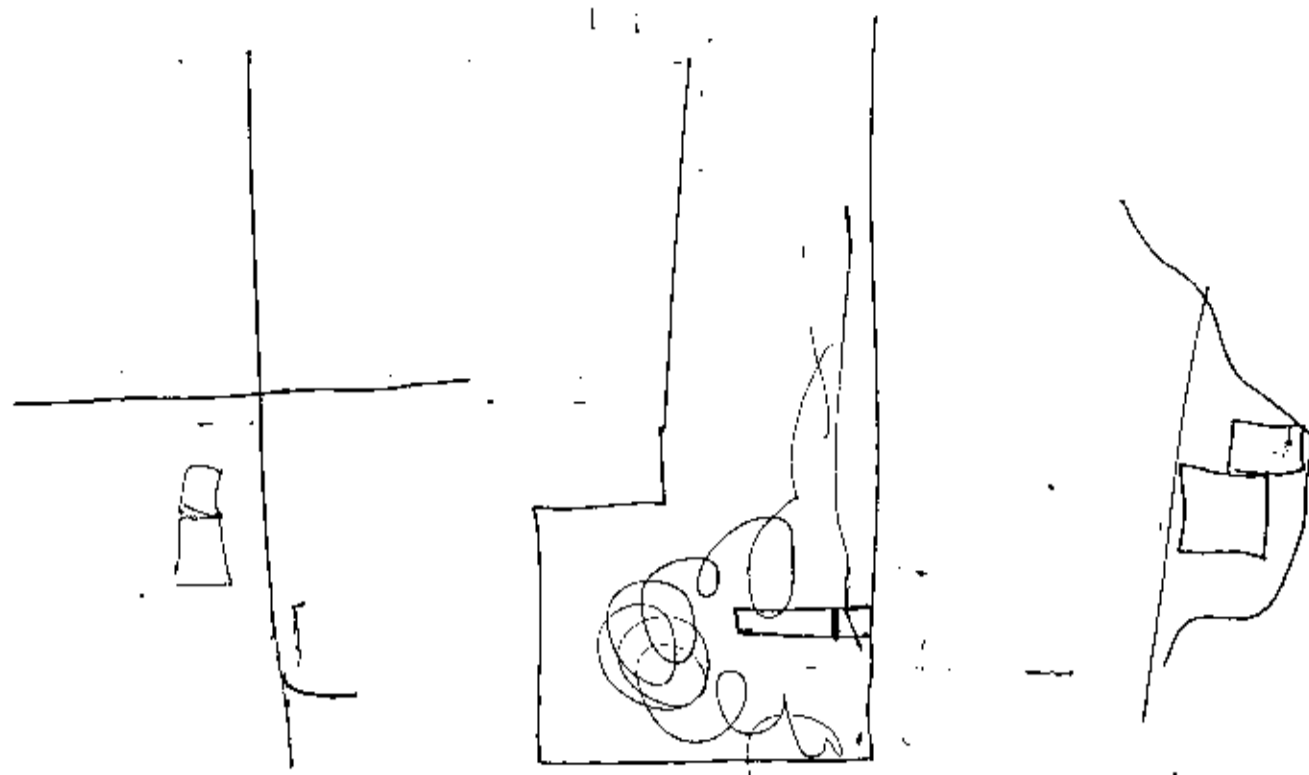



Powered by GeoSmart.net



Parks, Recreation and Open Space Plan

CITY OF WICHITA
City of Wichita, Kansas

- Major Renovation or Development of Existing Site
- Change of Use
- Proposed Park Target Area
- Proposed Neighborhood Center Service Area
- YMCA Mega-Center
- Wichita Specialized Center
- Wichita Neighborhood Center
- Wichita Neighborhood Center Service Area (2 mile)
- Proposed Pathway
- Existing Pathway
- Existing Park
- Golf Course
- School
- City Limits
- 2030 Growth Area
- Other City
- Floodway
- Water

Map 2:
Park System of the Future

December 2008 | Data Source:
City of Wichita & Sedgwick County



