

PRELIMINARY PLAT HEARTLAND CHURCH ADDITION SEDGWICK COUNTY, KANSAS

PIKE, JOHN G. ETAL
2330 MC LEAN
WICHITA, KS 67204
ZONED "SF-20"

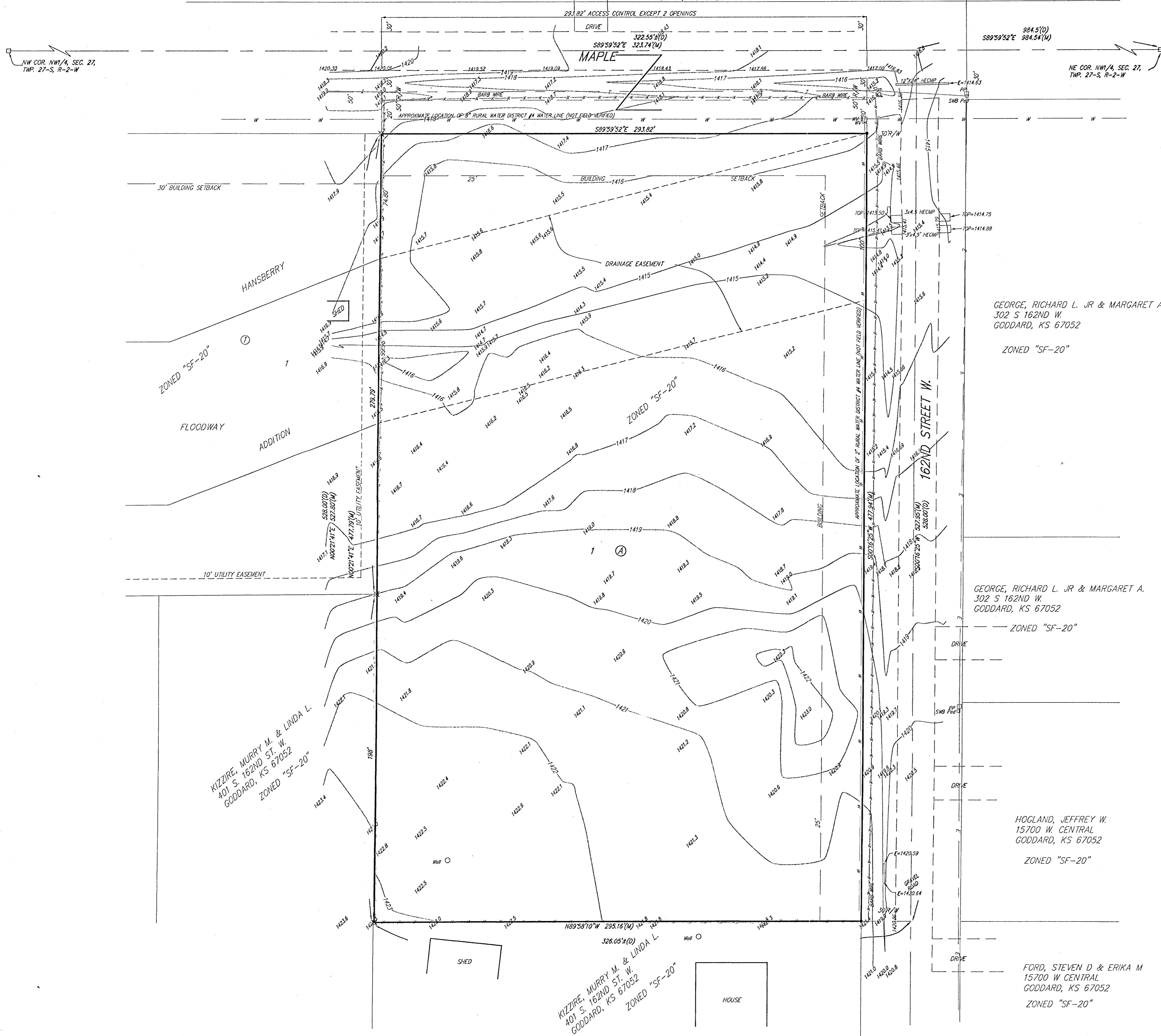

OWNER:
Heartland Church of Christ
15700 W. Central
Goddard, Kansas 67052
Phone 316-722-7320

LEGAL DESCRIPTION:
The north 528 feet of a tract of land situated in the NW1/4 of Sec. 27, Twp. 27-S, R-2-W of the 6th P.M., Sedgwick County, Kansas: Beginning at a point in the north line of said NW1/4 984.5 feet west of the NE corner of said 1/4 section; thence south parallel to the east line of said 1/4 section 1320 feet; thence west parallel to the north line of said 1/4 section 326.05 feet more or less to a point 1320 feet east of the west line of the said 1/4 section; thence north to a point in the north line of the said 1/4 section 1320 feet east of the NW corner of said 1/4 section; thence east 324.55 feet more or less to the point of beginning.

BENCHMARK:
County Benchmark nail in HLP, 30' north and 15' west of NE1/4 corner. Elev. 1410.58 N.G.V.D.

GEORGE, RICHARD L. JR & MARGARET A.
302 S 162ND W.
GODDARD, KS 67052

GEORGE, RICHARD L. JR & MARGARET A.
302 S 162ND W.
GODDARD, KS 67052

HOGLAND, JEFFREY W.
15700 W. CENTRAL
GODDARD, KS 67052

FORD, STEVEN D & ERIKA M
15700 W CENTRAL
GODDARD, KS 67052

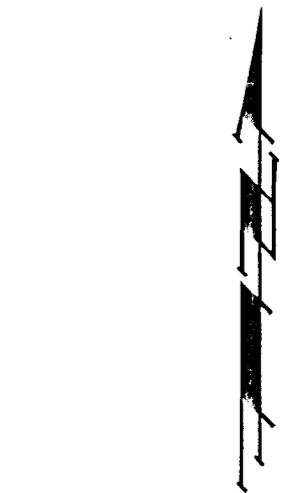

0 30 60
DATE OF PREPARATION: 12 FEBRUARY 2001
DATE OF TOPOGRAPHY: 2 JANUARY 2001
CONTOUR INTERVAL = 1 FOOT

- PP □ = Power Pole
- Sign □ = Sign
- Well ○ = Cased Well
- WV ⊕ = Water Valve

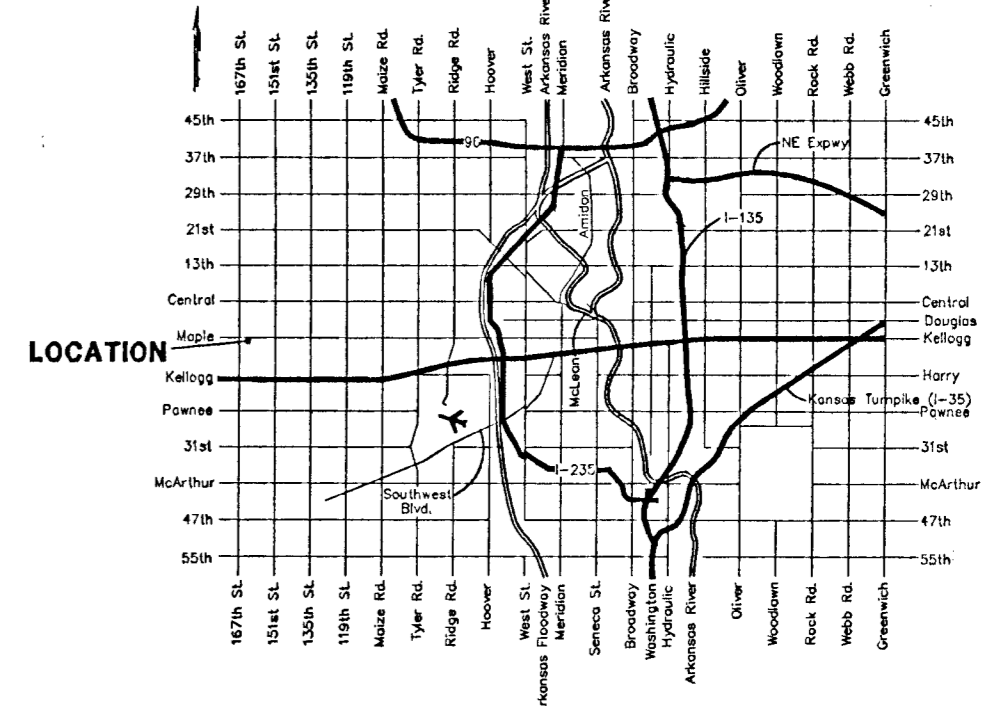

- = #4 REBAR W/ "BAUGHMAN" CAP (FOUND)
- = #4 REBAR W/ "BAUGHMAN" CAP (SET)
- ⊙ = #4 REBAR W/ "TILTS" CAP (FOUND)
- ⊗ = IRON PIPE(FOUND)
- ⊕ = 1/2" IRON (FOUND)
- = SECTION CORNER (FOUND)
- = BOLT (FOUND)
- = RAILROAD SPIKE (FOUND)
- ⊕ = #4 REBAR (FOUND)
- (M) = MEASURED
- (D) = DESCRIBED
- (P) = PLATED

12 FEBRUARY 2001