

HARVEST CHAPEL 2ND ADDITION

WICHITA, SEDGWICK COUNTY, KANSAS

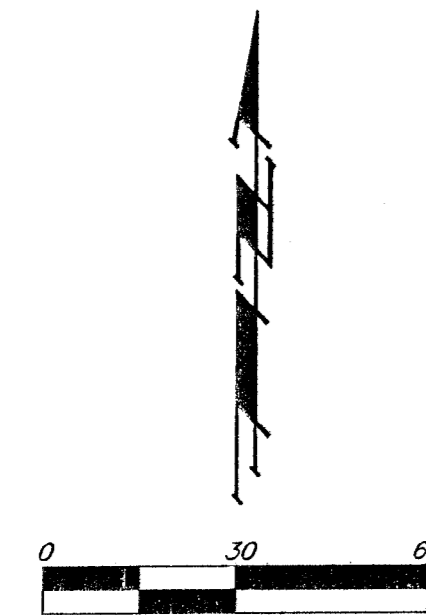
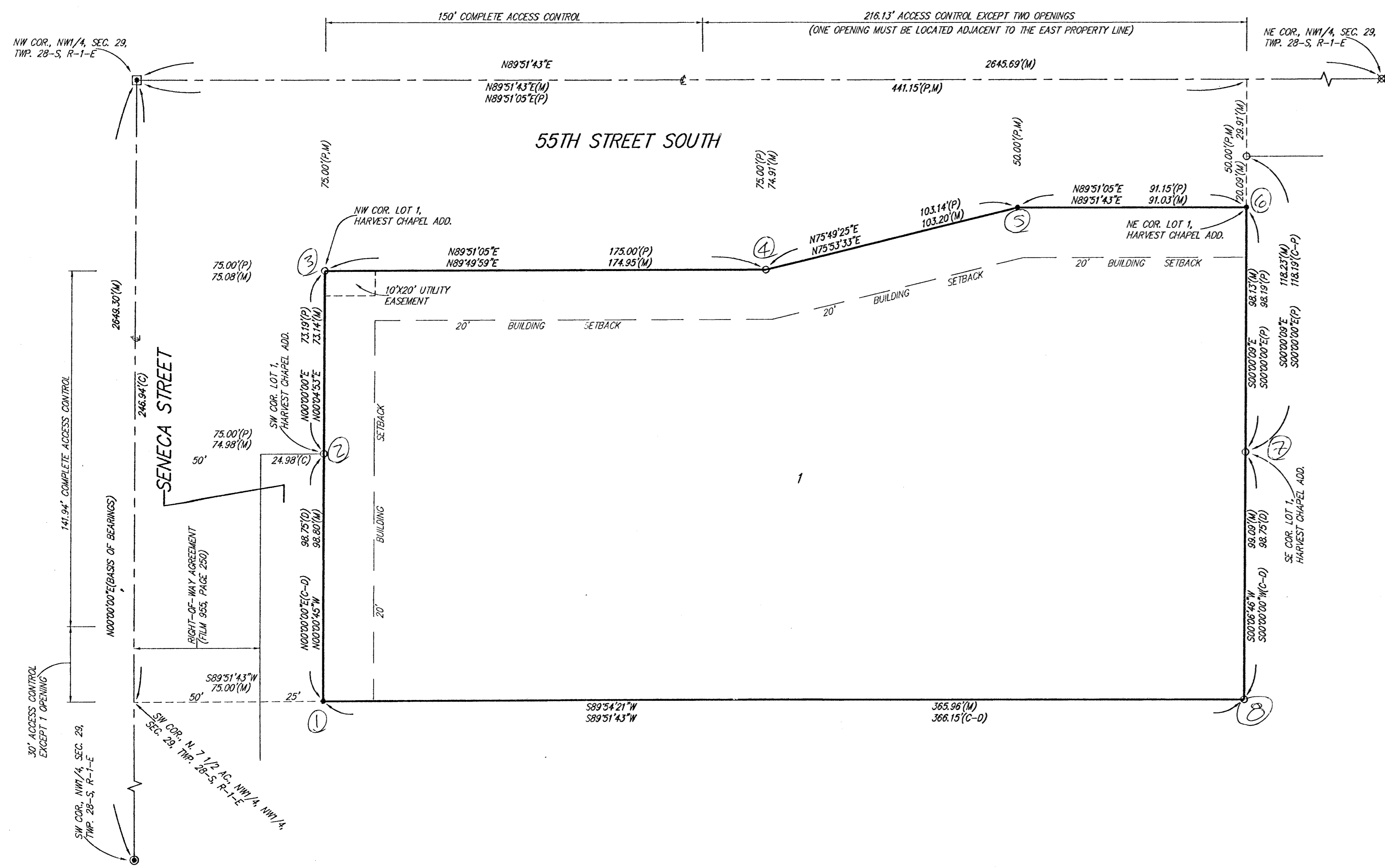

- = 1/2" IRON IN THIMBLE (FOUND)
 - = #4 REBAR W/ "BAUGHMAN" CAP (SET)
 - ⊙ = #5 REBAR (FOUND)
 - ⊗ = 3/4" IRON IN THIMBLE (FOUND)
 - = 3/4" IRON (FOUND)
- (M) = MEASURED
 (D) = DESCRIBED
 (P) = PLATTED
 (C) = CALCULATED
 (C-D) = CALCULATED PER DESCRIBED INFO

NOTE:
 A DRAINAGE PLAN HAS BEEN DEVELOPED FOR THIS SUBDIVISION AND IS ON FILE WITH THE CITY OF WICHITA, KANSAS. DRAINAGE INTENT SHALL REMAIN AS DEPICTED OR AS MODIFIED WITH THE APPROVAL OF THE CITY ENGINEER OF THE CITY OF WICHITA, KANSAS. NO OBSTRUCTIONS WHICH IMPEDE THE FLOW OF THIS DRAINAGE PLAN SHALL BE ALLOWED.

State of Kansas) SS We, Baughman Company, P.A., Surveyors in
 Sedgwick County) aforesaid county and state do hereby certify that we have surveyed and
 platted "HARVEST CHAPEL 2ND ADDITION", to Wichita, Sedgwick County,
 Kansas and that the accompanying plat is a true and correct exhibit of
 the property surveyed, described as a replat of Lot 1, Harvest Chapel
 Addition, Wichita, Sedgwick County, Kansas, TOGETHER with the following
 described tract: Beginning at the SW corner of the north 7 1/2 acres of
 the NW1/4 of the NW1/4 of Sec. 29, Twp. 28-S, R-1-E, of the 6th P.M.,
 Sedgwick County, Kansas; thence east 441.15 feet parallel with the
 south line of the aforesaid 7 1/2 acres; thence north 98.75 feet; thence
 west 441.15 feet; thence south 98.75 feet to the point of beginning.
 Existing easements and dedications being vacated by virtue
 of K.S.A. 12-512(b).
 All being situated in the NW1/4 of Sec. 29, Twp. 28-S,
 R-1-E of the 6th P.M., Sedgwick County, Kansas.
 Baughman Company, P.A.

Michael D. Conroy
 Michael D. Conroy, Surveyor

This plat of "HARVEST CHAPEL CHURCH 2ND
 ADDITION", Wichita, Sedgwick County, Kansas has been submitted to and
 approved by the Wichita-Sedgwick County Metropolitan Area Planning
 Commission, Wichita, Kansas.
 Dated this _____ day of _____, 2000.
 Wichita-Sedgwick County Metropolitan Area Planning Commission

_____, Chairman
 Francis S. Garofalo

_____, Secretary
 Marvin S. Krout

This plat approved and all dedications
 shown hereon accepted by the City Council of the City of Wichita,
 Kansas, this _____ day of _____, 2000.

_____, Mayor
 Bob Knight

_____, City Clerk
 Pat Burnett

Know all men by these presents that we,
 the undersigned, have caused the land in the surveyors certificate to be
 platted into a Lot and a Street, to be known as "HARVEST CHAPEL 2ND
 ADDITION", Wichita, Sedgwick County, Kansas. The utility easement is
 hereby granted as indicated for the construction and maintenance of all
 public utilities. The street is hereby dedicated to and for the use of the
 public. All abutters right of access to or from 55th Street South over
 and across the north line of Lot 1 are hereby granted to the City of
 Wichita, Kansas provided, however, that said Lot 1 shall have access to
 55th Street South at two locations over all except the west 150 feet
 of the north line of said Lot 1, and one location shall be adjacent to
 the east property line of said Lot 1, all as shall be determined by the
 City Engineer of the City of Wichita, Kansas. All abutters rights of access
 to or from Seneca Street over and across the west line of Lot 1 are
 hereby granted to the City of Wichita, Kansas provided, however, that
 said Lot 1 shall have access to Seneca Street at one location over the
 south 30 feet of the west line of said Lot 1, all as shall be determined
 by the City Engineer of the City of Wichita, Kansas.

Harvest Chapel, Incorporated, a/k/a
 Harvest Chapel Church, Inc.

James P. Townson
 James P. Townson, President

Reviewed in accordance with K.S.A. 58-2005
 on this _____ day of _____, 2000.

_____, Deputy County Surveyor
 Tricia L. Robello, L.S. #1246
 Sedgwick County, Kansas

Entered on transfer record this _____ day
 of _____, 2000.

_____, County Clerk
 James Alford

State of Kansas) SS This is to certify that this plat has been
 Sedgwick County) filed for record in the office of the Register of Deeds, this _____ day
 of _____, 2000, at _____ o'clock _____ M.; and is duly recorded.

_____, Register of Deeds
 Bill Meek

_____, Deputy
 Linda Kizzire

State of Kansas) SS The foregoing instrument acknowledged before
 Sedgwick County) me, this 6th day of JUNE, 2000, by James P. Townson, PRESIDENT
 of Harvest Chapel, Incorporated, a/k/a Harvest Chapel Church, Inc., on
 behalf of the corporation.

JUDITH M. TERHUNE
 Notary Public - State of Kansas
 My Appl. Expires 11-7-2001

Judith M. Terhune
 Judith M. Terhune, Notary Public

My App't. Exp. 11-7-2001