

HARLEY VOTH ADDITION

Wichita, Sedgwick County, Kansas

FINAL TRACING REV'D
4/23/09

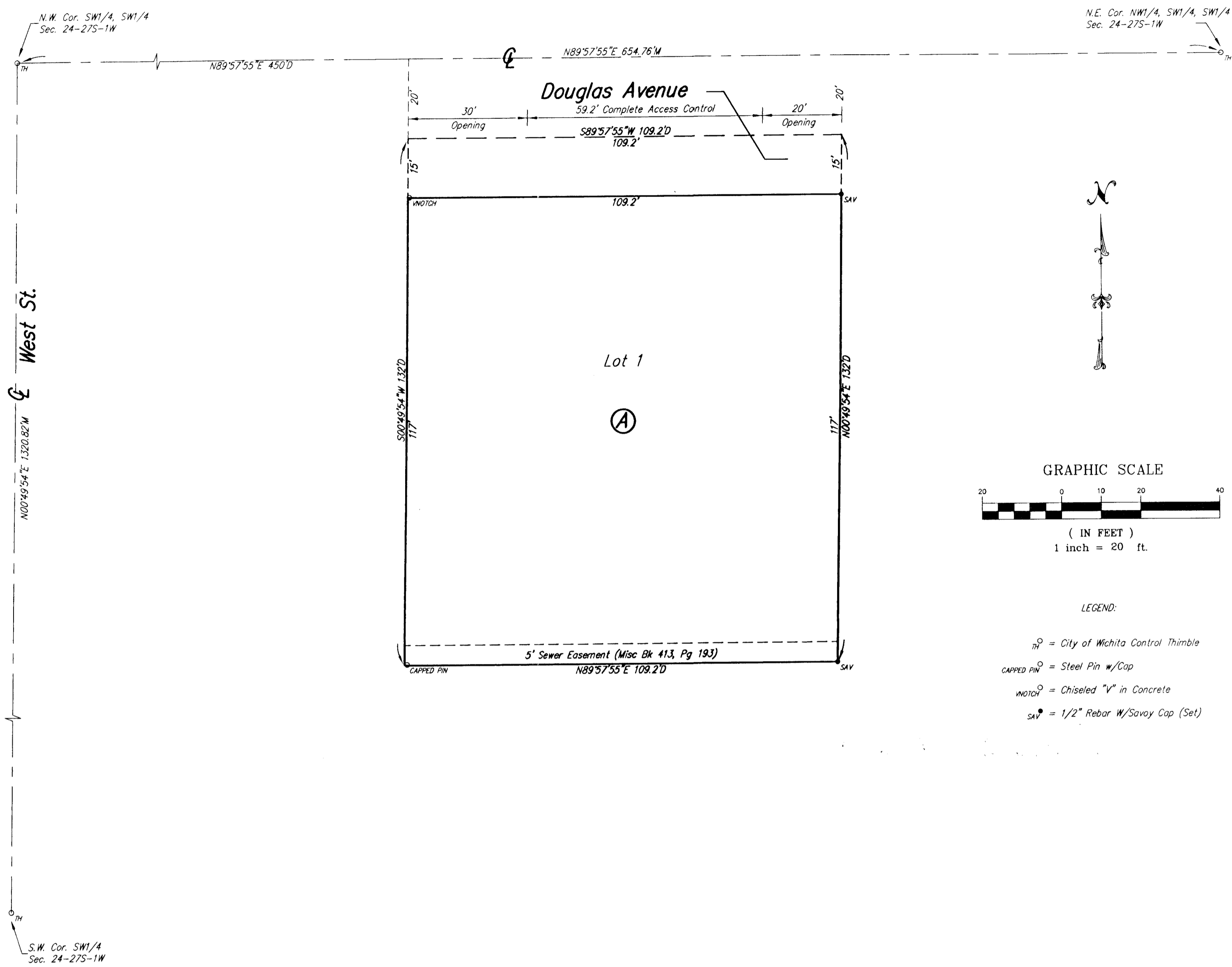

State of Kansas) SS
Sedgwick County)

We, Savoy Company, P.A., Surveyors in aforesaid county and state do hereby certify that, under the supervision of the undersigned, we have surveyed and platted "HARLEY VOTH ADDITION", Wichita, Sedgwick County, Kansas and that the accompanying plat is a true and correct exhibit of the property surveyed, described as:

A tract of land beginning 20 feet south and 450 feet east of the N.W. Cor. of the SW1/4 of the SW1/4 of Sec. 24, T-27-S, R-1-W of the 6th P.M., Sedgwick County, Kansas; thence south 132 feet; thence east 109.2 feet; thence north 132 feet; thence west 109.2 feet to the point of beginning.

All Public easements and dedications being vacated by virtue of K.S.A. 12-512(b).

Savoy Company, P.A.

Date 22 April 2009 Mark A. Savoy Surveyor
Mark A. Savoy, LS #788

This plat of "HARLEY VOTH ADDITION", Wichita, Sedgwick County, Kansas, has been submitted to and approved by the Wichita-Sedgwick County Metropolitan Area Planning Commission, Wichita, Kansas.

Dated this _____ day of _____, 2009.

Wichita-Sedgwick County Metropolitan Area Planning Commission

Darrell A. Downing Chairman

John L. Schliegel Secretary

This plat approved and all dedications shown hereon, accepted by the City Council of the City of Wichita, Kansas, this _____ day of _____, 2009.

Carl Brewer Mayor

Karen Sublett City Clerk

Reviewed in accordance with K.S.A. 58-2005 on this _____ day of _____, 2009.

Tricia L. Robello, LS #1246 Deputy County Surveyor
Sedgwick County Kansas

Harley J. Voth Living Trust (Restated)

Barry D. Brown Executor
Larry James Denise M. James
Larry James Denise M. James

Entered on transfer record this _____ day of _____, 2009.

Kelly B. Arnold County Clerk

We, the undersigned, holders of a mortgage on the above described property, do hereby consent to this plat of "HARLEY VOTH ADDITION", Wichita, Sedgwick County, Kansas.

Brice Malloy Legacy Bank
Vice-President

State of Kansas) SS
Sedgwick County) The foregoing instrument acknowledged before me, this 22nd day of April, 2009, by Barry D. Brown Executor of the Harley J. Voth Living Trust (Restated).

My App't. Exp. 10/30/2011 Linda S. Hamby Notary Public
Linda S. Hamby
LINDA S. HAMBY
NOTARY PUBLIC
STATE OF KANSAS

State of Kansas) SS
Sedgwick County) The foregoing instrument acknowledged before me, this 22nd day of April, 2009, by Brice Malloy Vice-President of Legacy Bank, on behalf of the Bank.

My App't. Exp. 01-12-2013 Lisa A. Piska Notary Public
Lisa A. Piska
LISA A. PISKA
NOTARY PUBLIC
STATE OF KANSAS

State of Kansas) SS
Sedgwick County) The foregoing instrument acknowledged before me, this 22nd day of April, 2009, by Larry James and Denise M. James, husband and wife.

My App't. Exp. 10/30/2011 Linda S. Hamby Notary Public
Linda S. Hamby
LINDA S. HAMBY
NOTARY PUBLIC
STATE OF KANSAS

State of Kansas) SS
Sedgwick County) This is to certify that this plat has been filed for record in the office of the Register of Deeds, this _____ day of _____, 2009, at o'clock _____ M. and is duly recorded.

Bill Meek Register of Deeds

Tonya Buckingham Deputy