

# DRAINAGE CONCEPT HAAG INDUSTRIAL PARK WICHITA, SEDGWICK COUNTY, KANSAS

**OWNER:**  
Roger J. Marsha M. Haag  
1612 West Lynn  
Wichita, KS 67212  
316-943-5878

**LEGAL DESCRIPTION:**  
The east 600 feet and the south 800 feet of that part of the NE1/4 of Sec. 9, Twp. 28-S, R-1-W of the 6th P.M., Sedgwick County, Kansas lying south of the Right of Way of the Atchison Topeka and Santa Fe Railroad; EXCEPT that part now platted as Caldwell Equipment Addition, Wichita, Sedgwick County Kansas, TOGETHER with two acres in square form in the SE corner of the NW1/4 of Sec. 9, Twp. 28-S, R-1-W of the 6th P.M., Sedgwick County, Kansas.

**BENCHMARK:**  
Rail road spike in the north face of power pole 50.0 feet west and 402.0 feet north of the SE Cor. of the NE1/4 of Sec. 9, Twp. 28-S, R-1-W of the 6th P.M., Sedgwick County, Kansas.  
Elev. = 120.21 City Datum(1307.61 NGVD)

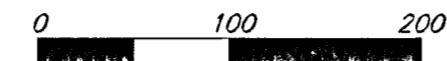

DATE OF PREPARATION: 30 JULY 2001  
DATE OF TOPOGRAPHY: 9 JULY 2001  
CONTOUR INTERVAL = 2 FOOT

- pp □ = Power Pole
- o/c = Guy Anchor
- = #4 REBAR W/ "BAUGHMAN" CAP (FOUND)
- = #4 REBAR W/ "BAUGHMAN" CAP (SET)
- ⊙ = #4 REBAR W/ "TIG" CAP (FOUND)
- ⊗ = 1" IRON (FOUND)
- = 1/2" IRON (FOUND)
- = SECTION CORNER (FOUND)
- (M) = MEASURED
- (D) = DESCRIBED
- (P) = PLATTED

**Notes:**

Floodway and Floodplain Boundaries shown have been based on the Preliminary FFS performed by Block and Veitch.

Detention requirements shall be addressed upon site development. Each lot shall be responsible for providing the necessary detention to reduce developed peak flow rates back to the rate of existing discharge.

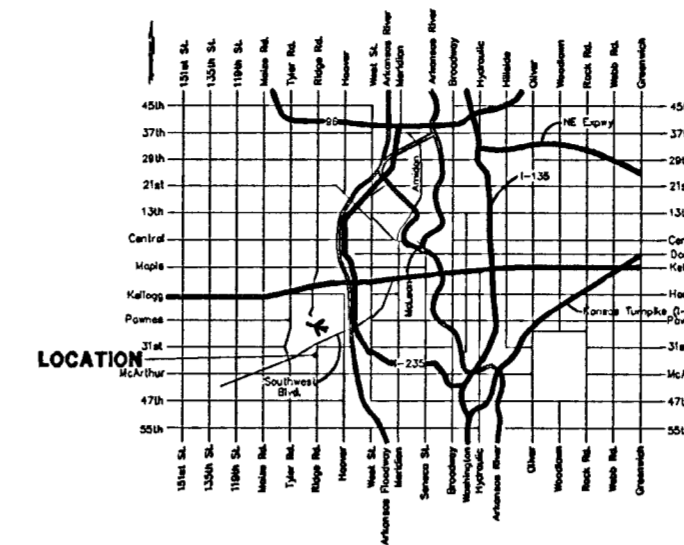

NW COR. NE1/4, SEC. 9  
TWP. 28-S, R-1-W

NW COR. S1/2, NE1/4, SEC. 9  
TWP. 28-S, R-1-W

NE COR. NE1/4, SEC. 9  
TWP. 28-S, R-1-W

WICHITA AIRPORT AUTHORITY  
2173 AIR CARGO RD.  
WICHITA, KS 67209  
ZONED "SF-6"

WICHITA AIRPORT AUTHORITY  
2173 AIR CARGO RD.  
WICHITA, KS 67209  
ZONED "SF-6"

CESSIVA AIRCRAFT COMPANY  
PO BOX 7704  
WICHITA, KS 67277  
ZONED "SF-20"

OFF-SITE DRAINAGE  
10 ± ACRES

OFF-SITE DRAINAGE  
37 ± ACRES

OFF-SITE DRAINAGE  
60 ± ACRES

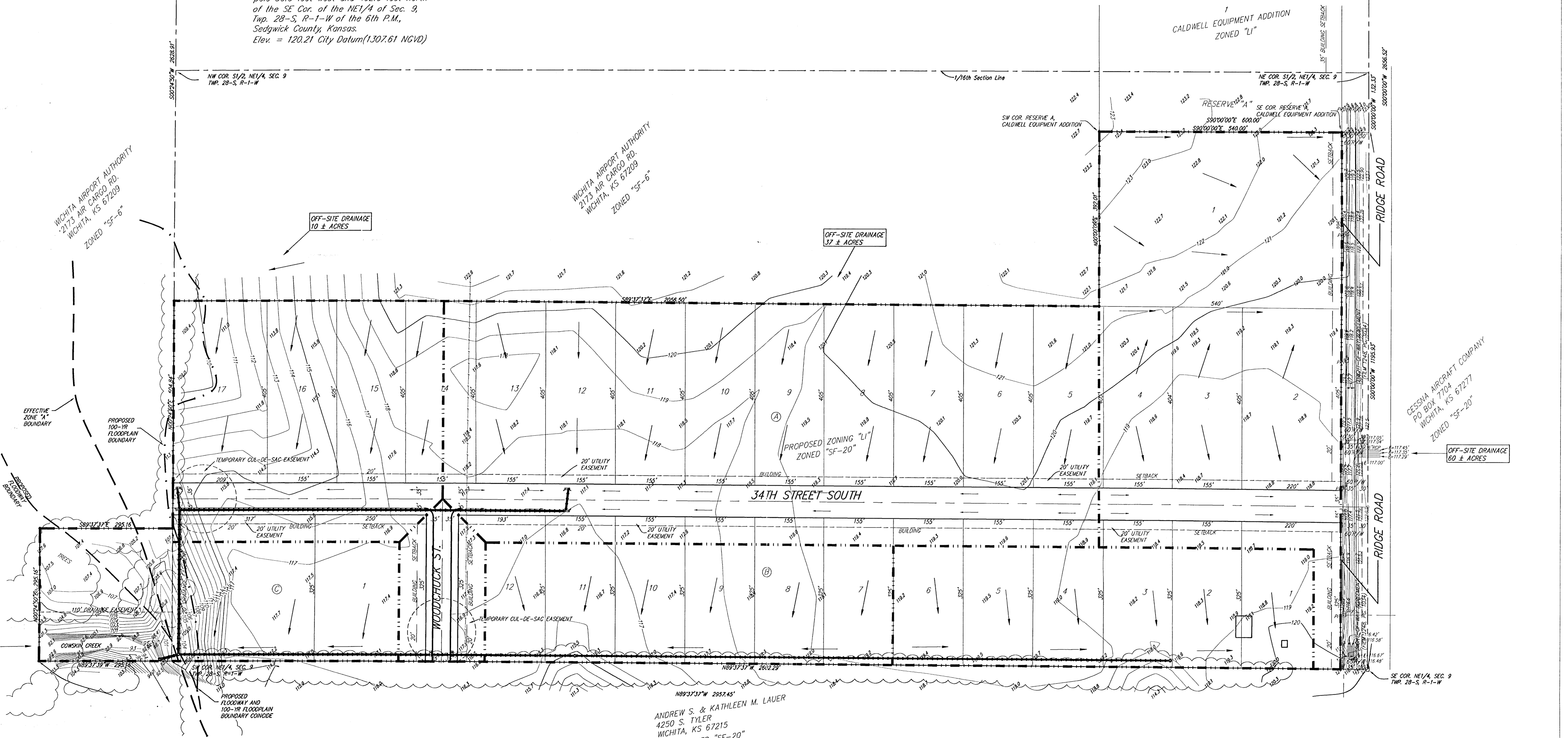

ANDREW S. & KATHLEEN M. LAUER  
4250 S. TYLER  
WICHITA, KS 67215  
ZONED "SF-20"