

PRELIMINARY PLAT
HAAG INDUSTRIAL PARK
 WICHITA, SEDGWICK COUNTY, KANSAS

OWNER:
 Roger J. & Marsha M. Haag
 1612 West Lynn
 Wichita, KS 67212
 316-943-5878

LEGAL DESCRIPTION:
 The east 600 feet and the south 800 feet of that part of the NE1/4 of Sec. 9, Twp. 28-S, R-1-W of the 6th P.M., Sedgwick County, Kansas lying south of the Right of Way of the Atchison Topeka and Santa Fe Railroad; EXCEPT that part now platted as Caldwell Equipment Addition, Wichita, Sedgwick County Kansas, TOGETHER with two acres in square form in the SE corner of the NW1/4 of Sec. 9, Twp. 28-S, R-1-W of the 6th P.M., Sedgwick County, Kansas.

BENCHMARK:
 Rail road spike in the north face of power pole 50.0 feet west and 402.0 feet north of the SE Cor. of the NE1/4 of Sec. 9, Twp. 28-S, R-1-W of the 6th P.M., Sedgwick County, Kansas.
 Elev. = 120.21 City Datum(1307.61 NGVD)

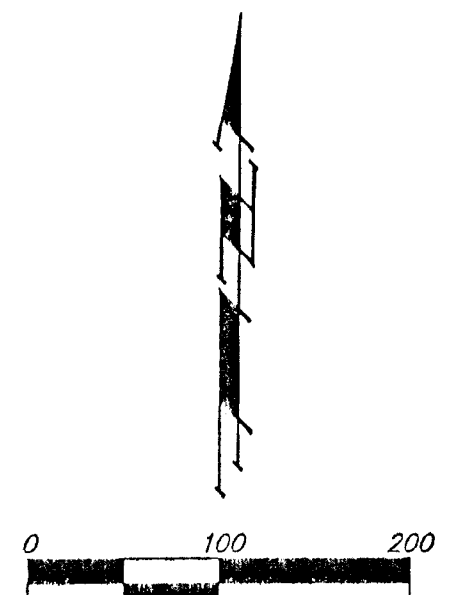

- DATE OF PREPARATION: 30 JULY 2001
 DATE OF TOPOGRAPHY: 9 JULY 2001
 CONTOUR INTERVAL = 2 FOOT
- PP □ = Power Pole
 - AYC — = Guy Anchor
 - ▲ = #4 REBAR W/ "BAUGHMAN" CAP (FOUND)
 - = #4 REBAR W/ "BAUGHMAN" CAP (SET)
 - ⊙ = #4 REBAR W/ "TILS" CAP (FOUND)
 - ⊗ = 1" IRON (FOUND)
 - = 1/2" IRON (FOUND)
 - = SECTION CORNER (FOUND)
 - (M) = MEASURED
 - (D) = DESCRIBED
 - (P) = PLATTED

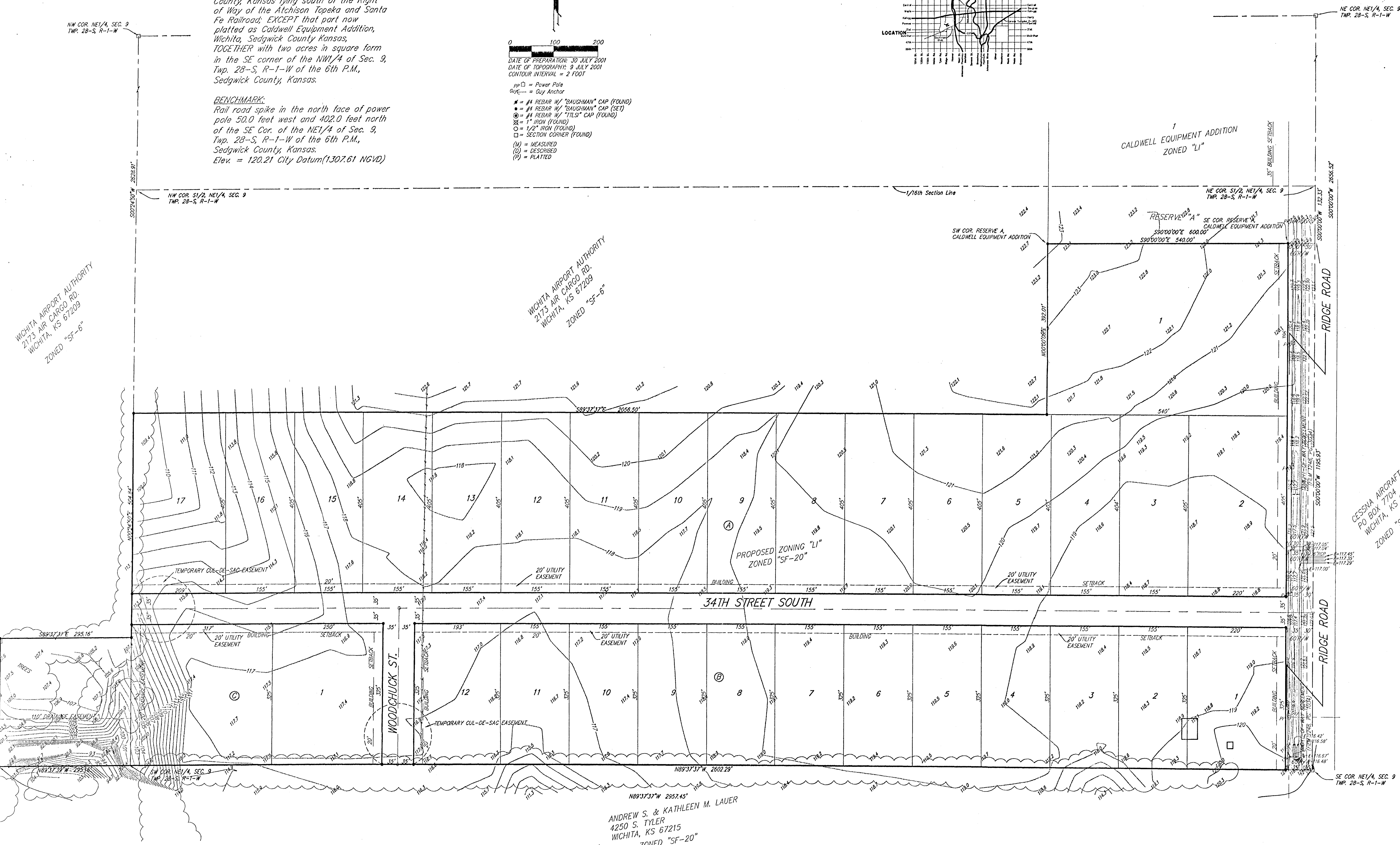
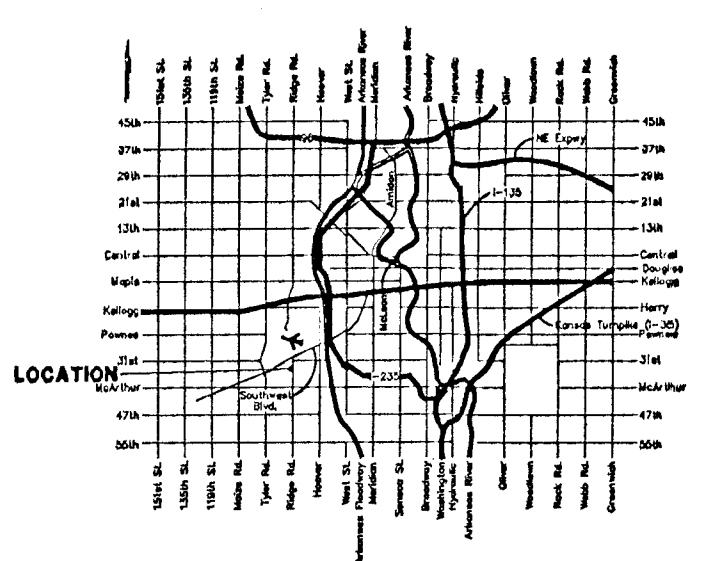

WICHITA AIRPORT AUTHORITY
 2173 AIR CARGO RD.
 WICHITA, KS 67209
 ZONED "SF-6"

WICHITA AIRPORT AUTHORITY
 2173 AIR CARGO RD.
 WICHITA, KS 67209
 ZONED "SF-6"

PROPOSED ZONING "LI"
 ZONED "SF-20"

CESSIVA AIRCRAFT COMPANY
 PO BOX 7704
 WICHITA, KS 67277
 ZONED "SF-20"

ANDREW S. & KATHLEEN M. LAUER
 4250 S. TYLER
 WICHITA, KS 67215
 ZONED "SF-20"