

FOUR OAKS ADDITION SEDGWICK COUNTY, KANSAS

Northwest Quarter of Section 34, Township 26 South, Range 2 East of the 6th P. M.

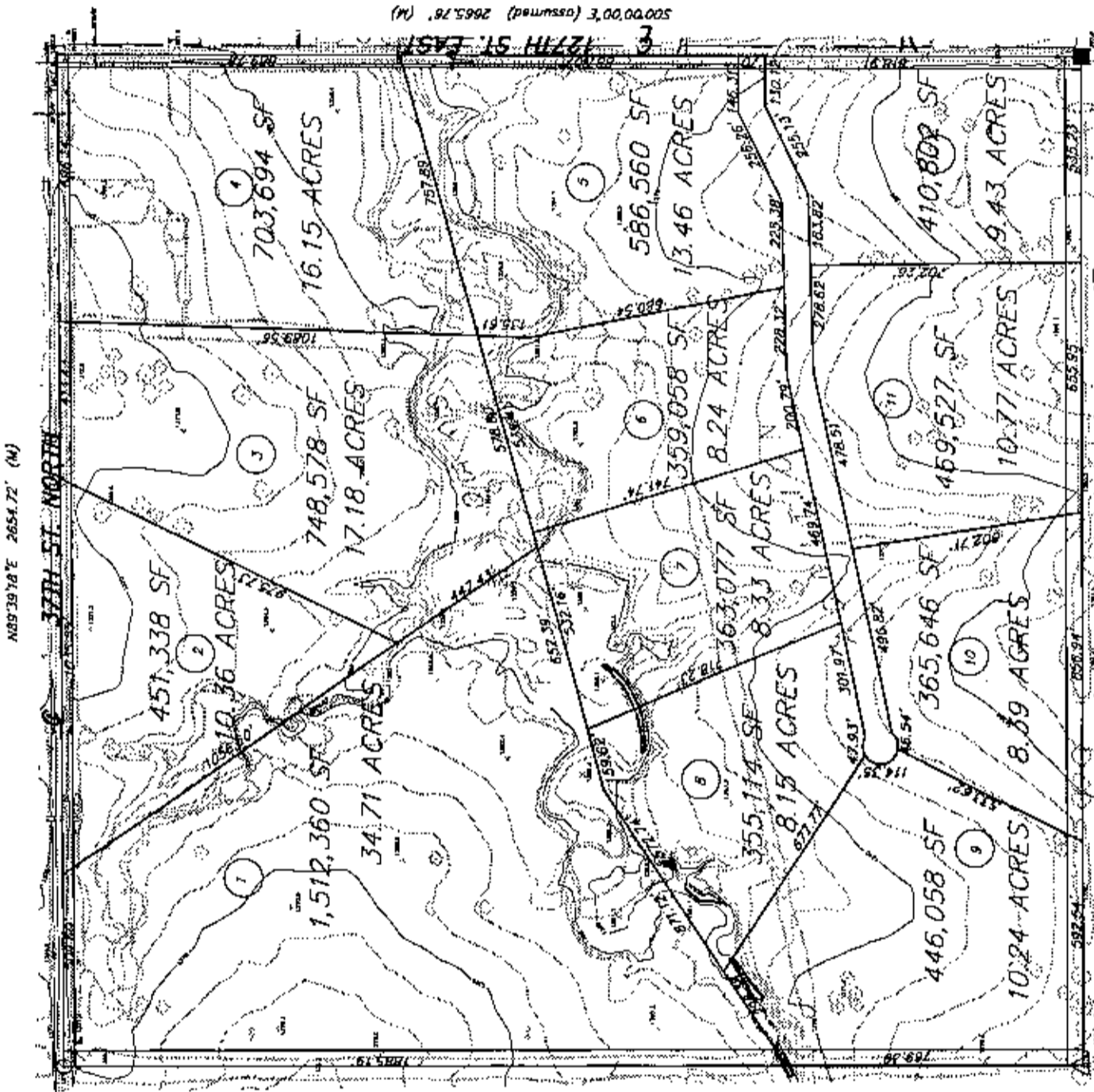

N89°39'18"E 2654.72' (M)

3330' ST NORTH

500°00'00"E (assumed) 2665.76' (M)

12771' ST EAST

N00°18'09"W 2544.58' (M)

S89°53'47"W 2640.66' (M)

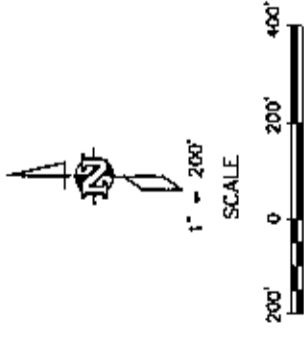

- LEGEND
- - 1/2" rebar found.
 - △ - stone found
 - - pipe found

BENCHMARK:
"X" Cut Top of E. Floodwall of RCB
Located SE of NW Cor. of Sec. 32,
Township 25S, R1 E
Elev. 1368.54

State of Kansas }
Sedgwick County } SS

I, the undersigned licensed land surveyor in approved county and state, do hereby certify that, under the supervision of the undersigned, we have surveyed and plotted FOUR OAKS ADDITION, an addition to Sedgwick County, Kansas, and that the accompanying plat is a true and correct exhibit of the property surveyed and described as above.

The Northwest Quarter of Section 34, Township 26 South, Range 2 East of the Sixth Principal Meridian, Sedgwick County, Kansas.

Steven S. Shrewsberry, L. S. 252

None of us was by them present at the time the underlying events have caused the land described in the Surveyor's Certificate to be partitioned into a lot and about to be known as FOUR OAKS ADDITION, Sedgwick County, Kansas. Consequently, we are unable to give any warranty for the construction and maintenance of all public utilities.

Four Oaks L.L.C., by A. Paul, Member

Given on and before the _____ day of _____ 1998
County Clerk

State of Kansas }
Sedgwick County } SS

This is to certify that this instrument was filed for record in the Register of Deeds Office, at _____ on the _____ day of _____ 1998, and is duly recorded.

The foregoing instrument was acknowledged before me, this _____ day of _____ 1998, by _____

Register of Deeds
Deputy

My Appl. Exp. _____

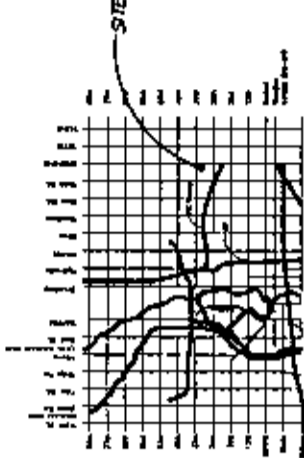

LOCATION MAP

