

**Final Plat of
Doug Eck First Addition
an addition to
Sedgwick County, Kansas
April, 2000**

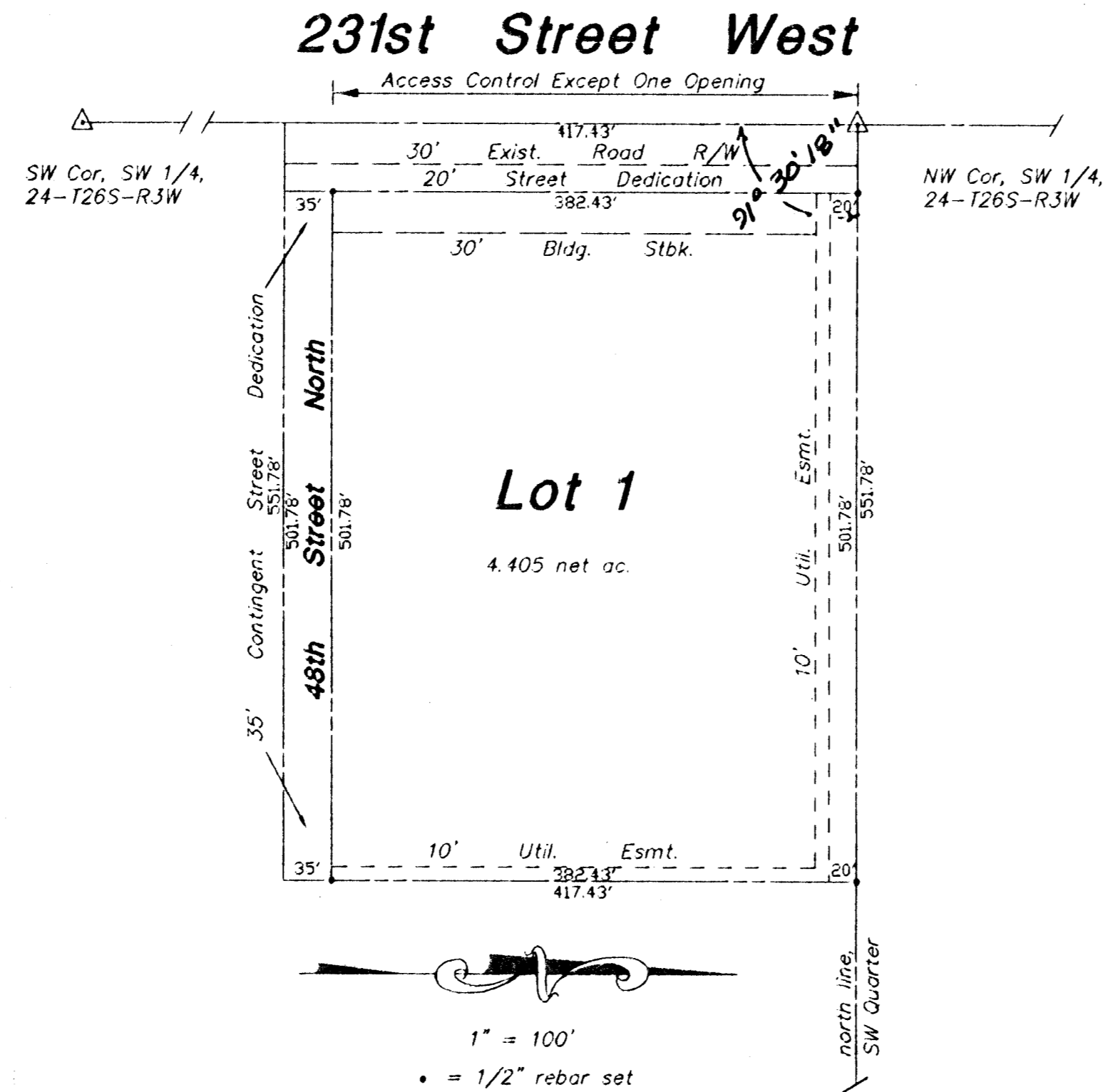

SURVEYOR'S CERTIFICATE

STATE OF KANSAS)
COUNTY OF SEDGWICK)
I, S. E. Anderson, Land Surveyor in said State and County do hereby certify that I have been in responsible charge of surveying and platting "Doug Eck First Addition," an addition to Sedgwick County, Kansas and described as follows:

A tract of land beginning 417.43 feet east of the northwest corner of the southwest quarter of Section 24, Township 26 South, Range 3 West of the Sixth Principal Meridian, Sedgwick County, Kansas; thence south 417.43 feet; thence west 417.43 feet; thence north 417.43; thence east to the place of beginning, except the west 30 feet for road, and also

A tract of land in the southwest quarter of Section 24, Township 26 South, Range 3 West of the Sixth Principal Meridian, Sedgwick County, Kansas, commencing at the northwest corner of said southwest quarter, thence east 417.43 feet to the point of beginning; thence east 134.35 feet; thence south 417.43 feet; thence west 134.35; thence north 417.43 feet to the place of beginning

I hereby certify that the details of the accompanying plat are correct to the best of my knowledge and belief this 21st day of April, 2000.



S. E. Anderson L.S. 688
PO Box 240
Whitewater, Kansas 67154
316-799-2908

Know all men by these presents that we the undersigned owners of the land described in the Surveyor's Certificate have caused the same to be surveyed and platted into a lot and a street, the same to be known as "Doug Eck First Addition," an addition to Sedgwick County, Kansas. The street is hereby dedicated to and for the use of the public. Utility easements shown on the face of the plat are granted for the construction and maintenance of all public utilities. All abutter's rights of access to or from 231st Street West, over and across the west line of Lot 1, are hereby granted to the appropriate governing body, provided, however that Lot 1 shall have one opening onto 231st Street West at a location approved by the engineer having jurisdiction. The contingent dedication along the south line of the plat shall become effective at such time as a final plat is recorded which covers land south of adjoining this addition and which provides for the dedication of an additional 35 foot street right-of-way.

Doug D. Eck Kim M. Eck
Doug D. Eck Kim M. Eck

STATE OF KANSAS)
COUNTY OF SEDGWICK) ss

This instrument was acknowledged before me on this 21st day of April, 2000 by Doug D. & Kim M. Eck

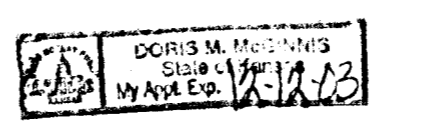

Doris M. McGinnis
Notary Public Doris M. McGinnis

My appointment expires: 12-12-03

This plat of "Doug Eck First Addition", an addition to Sedgwick County, Kansas has been submitted to and approved by the Wichita-Sedgwick County Metropolitan Area Planning Commission.

Dated this 21st day of April, 2000.

Wichita-Sedgwick County
Metropolitan Area Planning
Commission

Francis S. Corafala, Chairman

Marvin S. Krout, Secretary

First National Bank of Anthony, Kansas, mortgagee on the land described in the Surveyor's Certificate, do hereby consent to this plat of "Doug Eck First Addition," Sedgwick County, Kansas

By Richard Cienny Vice President
Richard Cienny Title

State of Kansas)
County of Sedgwick)

This instrument was acknowledged before me on this 21st day of April, 2000 by Richard Cienny, Vice President

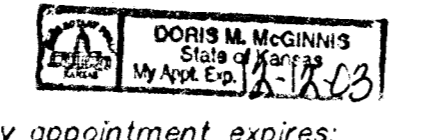

Doris M. McGinnis
Notary Public Doris M. McGinnis

My appointment expires: 12-12-03

This plat approved and all dedications shown hereon, if any, accepted by the Board of County Commissioners of Sedgwick County, Kansas, this 21st day of April, 2000.

Thomas G. Winters, Chairman

ATTEST: James Alford, County Clerk

Entered on the transfer record this 21st day of April, 2000.

James Alford, County Clerk

This is to certify that this instrument was filed for record in the Register of Deeds Office at 10:00 A.M./P.M. on the 21st day of April, 2000.

Bill Meek, Register of Deeds Linda Kizzira, Deputy

Reviewed in accordance with K.S.A. 58-20005 on this 21st day of April, 2000.

Tricia L. Robello, LS #1246
Deputy County Surveyor
Sedgwick County, Kansas