

PRELIMINARY PLAT DREILING ACRES

SEDGWICK COUNTY, KANSAS

LEGAL DESCRIPTION

That part of the W1/2 of the NW1/4 of Sec. 10, Twp. 28-S, R-2-W, of the 6th P.M., Sedgwick County, Kansas described as beginning at the N.E. Corner of the W1/2 of said NW1/4; thence S90°W, along the north line of the W1/2 of said NW1/4, 504.00 feet; thence S00°37'42"E, parallel with the east line of the W1/2 of said NW1/4, 519.75 feet; thence N90°E, 504.00 feet to a point on the east line of the W1/2 of said NW1/4; thence N00°37'42"W, along the east line of the W1/2 of said NW1/4, 519.75 feet to the place of beginning.

OWNERS:
Kenneth A. & Carmen B. Weber
% Paul & Angela Dreiling
2406 N. Pinegrove
Wichita, Kansas 67205

Ph. (316) 721-9456

GROSS SIZE:
261,938.25 Sq. Ft.±
6.01 Acres±

NET SIZE:
236,738.25 Sq. Ft.±
5.43 Acres±

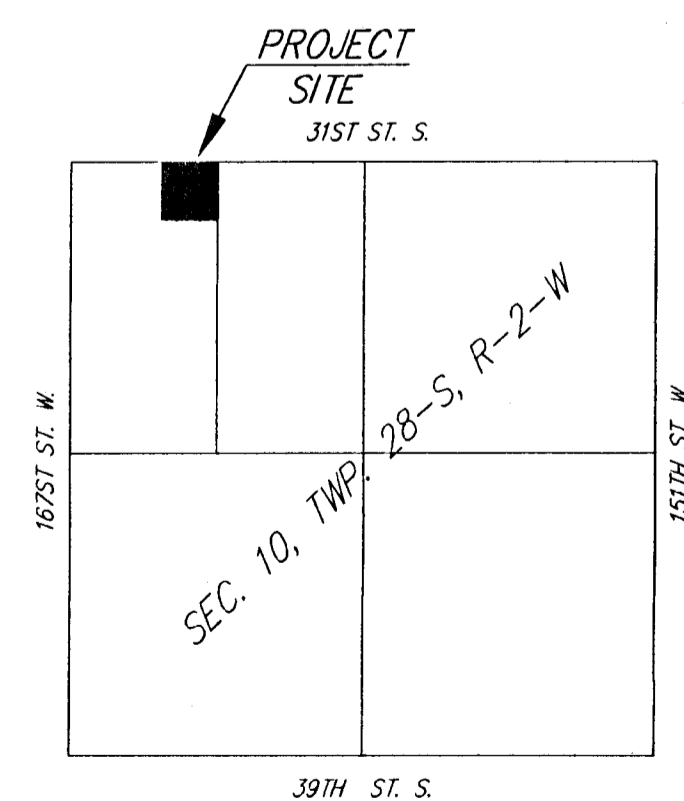

VICINITY MAP
N.T.S.

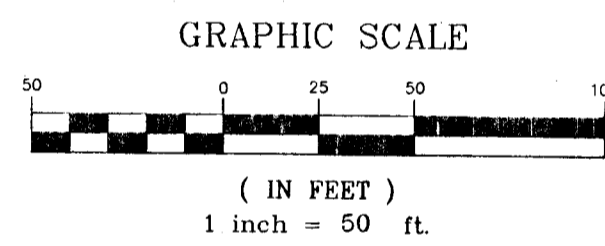

BENCH MARK: R.R. SPIKE IN HIGH LINE POLE
44'± N.E. OF S.W. COR. OF SW1/4 OF
SEC. 2-28-2W
ELEV.=1385.58 (N.G.V.D.)

ON SITE B.M.: R.R. SPIKE IN POWER POLE
N. SIDE OF 31ST ST. S. & 382'± W. OF N.E.
COR. OF W1/2 OF NW1/4 OF SEC. 2-28-2W
ELEV.=1421.24 (N.G.V.D.)

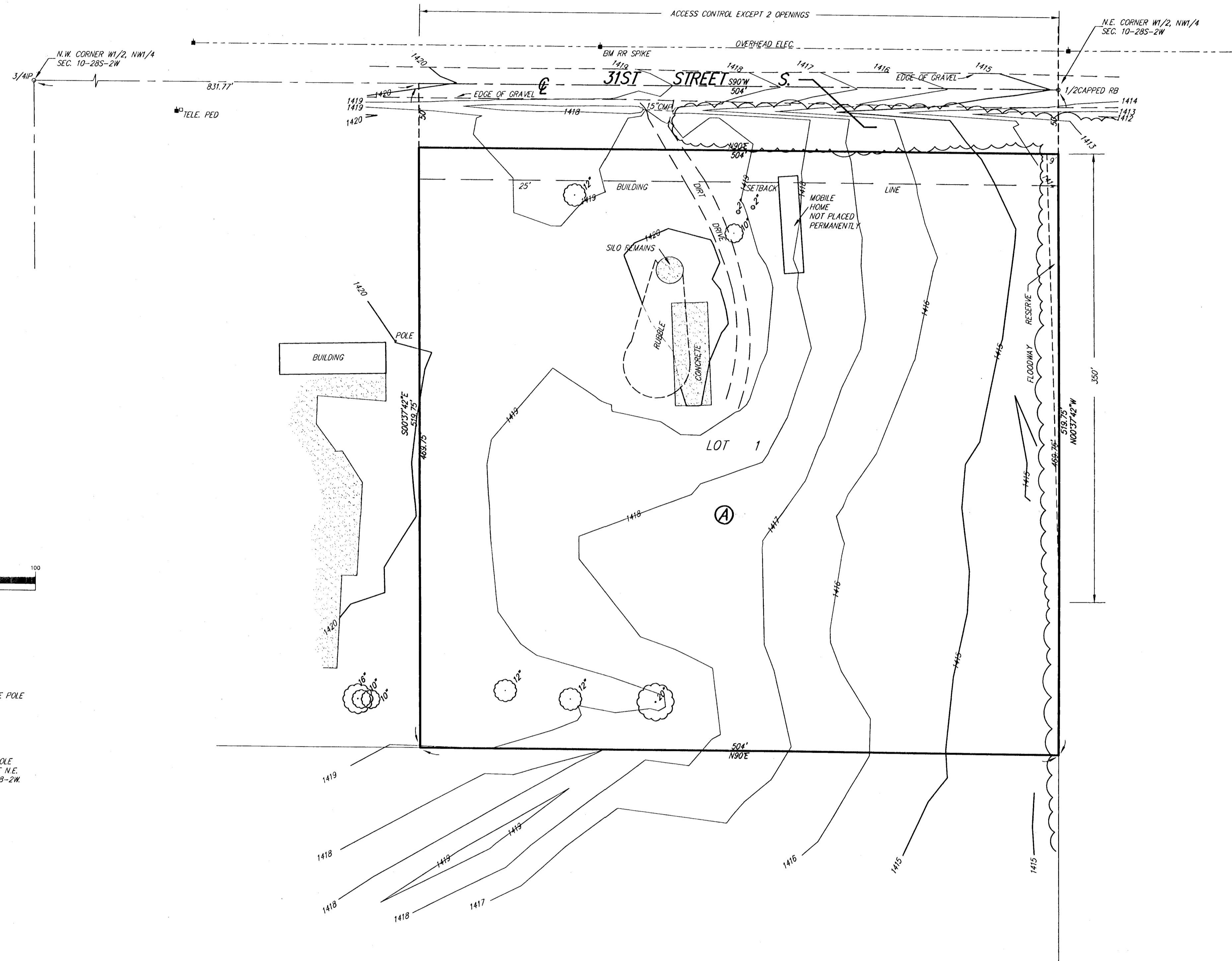

DWG FILE: 01712P-R.C.
PROJECT NO. 00401712P

SRB 924 NORTH MAIN
WICHITA, KANSAS 67203
316-264-8008
FAX 264-4621
http://www.feist.com/~srb
E-mail: srb@feist.com

SAVOY, RUGGLES & BOHM, P. A.
ENGINEERING & SURVEYING

22 AUG 00