

McNEIL ADDITION

Sedgwick County, Kansas.

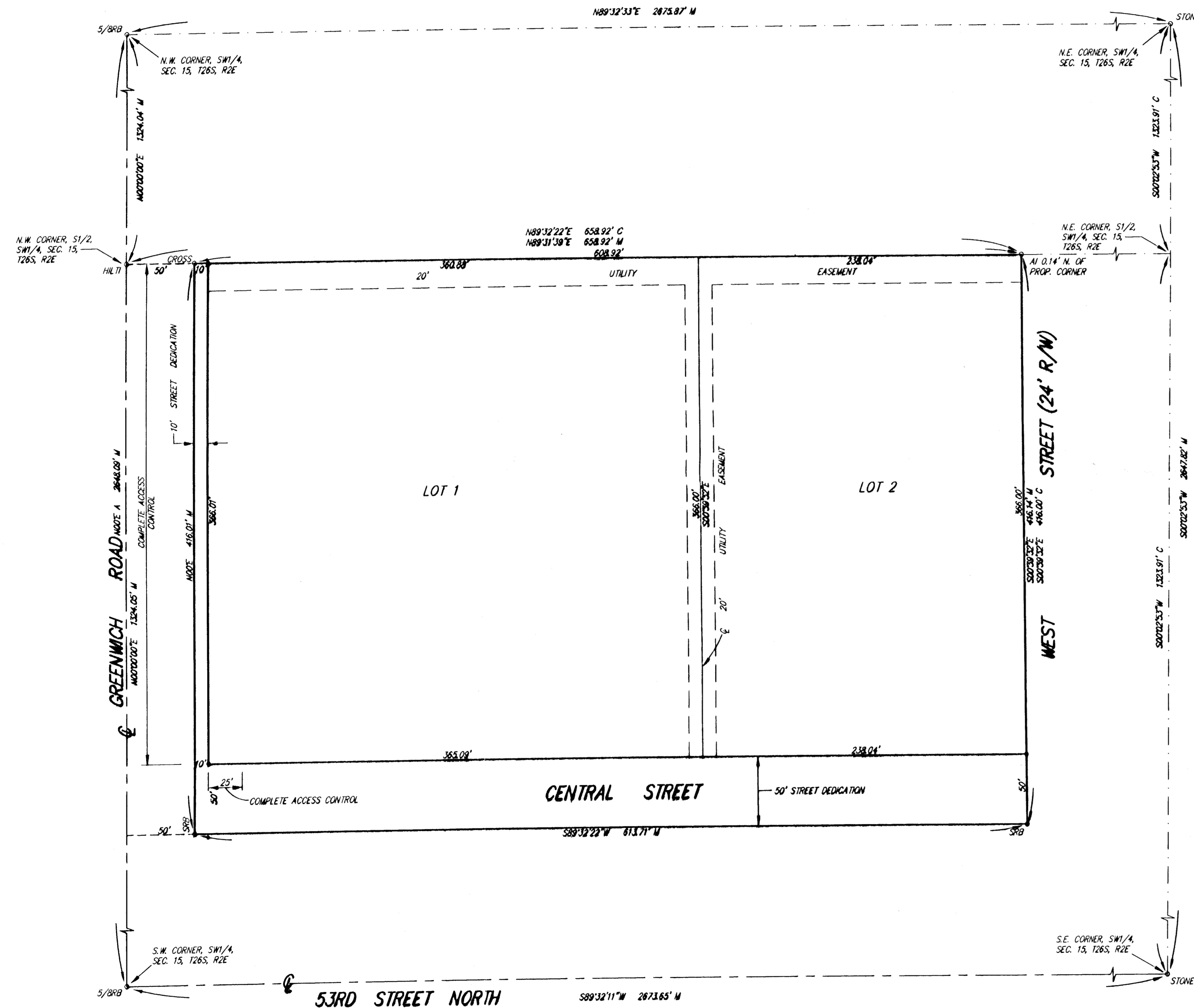

State of Kansas)
Sedgwick County) SS

We, Ruggles & Bohm, P.A., Land Surveyors in aforesaid county and state, do hereby certify that, under the supervision of the undersigned, we have surveyed and platted "McNEIL ADDITION", Sedgwick County, Kansas, and that the accompanying plat is a true and correct exhibit of the property surveyed, described as follows:

The north 416 feet of the S1/2 of the SW1/4 lying west of the City of Greenwich, Except the west 50 feet for road, in Sec. 15, T26S, R2E of the 6th P.M., Sedgwick County, Kansas.

All public easements and dedications being vacated by virtue of K.S.A. 12-512(b).

Ruggles & Bohm, P.A.

 Thomas C. Ruggles Land Surveyor

Know all men by these presents that we, the undersigned, have caused the land described in the surveyor's certificate to be platted into lots and a street to be known as "McNEIL ADDITION", Sedgwick County, Kansas. The Street is hereby dedicated to and for the use of the public. The utility easements are hereby granted as indicated for the construction and maintenance of all public utilities. Access Controls are hereby granted to the appropriate governing body as shown.

McNeil Enterprises, LC

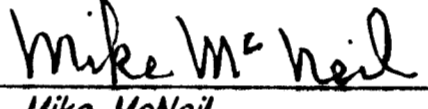
 Mike McNeil President

State of Kansas)
Sedgwick County) SS

The foregoing instrument acknowledged before me, this 30th day of September, 2003, by Mike McNeil, President on behalf of McNeil Enterprises, LC.

 Notary Public
Mildred E. Franz

My appointment expires 02-13-2007

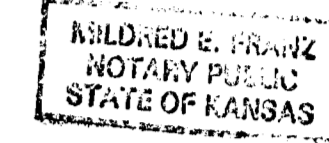

This plat of "McNEIL ADDITION", Sedgwick County, Kansas, has been submitted to and approved by the Wichita-Sedgwick County Metropolitan Area Planning Commission, Wichita, Kansas. Dated this ___ day of ___, 2003.

Wichita-Sedgwick County Metropolitan Area Planning Commission

Chairman
Bernard A. Hentzen

Secretary
Dale Miller

This plat approved and all dedications shown hereon accepted by the City Council of the City of Wichita, Kansas, this ___ day of ___, 2003.

At the direction of the City Council

City Clerk
Pat Graves

Reviewed in accordance with K.S.A. 58-2005 on this ___ day of ___, 2003.

Deputy County Surveyor
Sedgwick County Kansas
Tricia L. Robello, LS #1246

Entered on transfer record this ___ day of ___, 2003.

County Clerk
Don Brace

State of Kansas)
Sedgwick County) SS

This is to certify that this plat has been filed for record in the office of the Register of Deeds, this ___ day of ___, 2003, at ___ o'clock ___ M., and is duly recorded.

Register of Deeds
Bill Meek

Deputy
Linda Kizzire



1" = 50'

SURVEY MARKER LEGEND

A = ASSUMED
M = MEASURED
C = CALCULATED

- = STONE
- + = STONE W/CHISELED CROSS
- H = HILTI NAIL (FOUND)
- AI = 2"x2" ANGLE IRON (FOUND)
- C = CHISELED CROSS (FOUND)
- /BRB = 5/8" REBAR (FOUND)
- SRB = 5/8" REBAR W/SRB CAP (FOUND)
- /BRB = 5/8" REBAR W/R&B CAP (SET)

BENCH MARK: BRASS PLATE ON EAST HUB GUARD OF RC&B AT THE NW CORNER, SW1/4, SEC. 15, T26S, R2E ELEV.=1381.60 NGVD

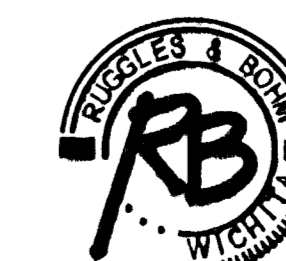

Ruggles & Bohm, P.A.
Engineering, Surveying, Land Planning

DWG FILE: 2139P
PROJECT NO. 02802139P
SEPTEMBER 30, 2003

924 North Main (316) 264-8008
Wichita, Kansas 67203 (316) 264-4621 fax
www.rbkansas.com E-mail: info@rbkansas.com