

LAMBERT-BAIRD 2ND ADDITION

SEDGWICK COUNTY, KANSAS

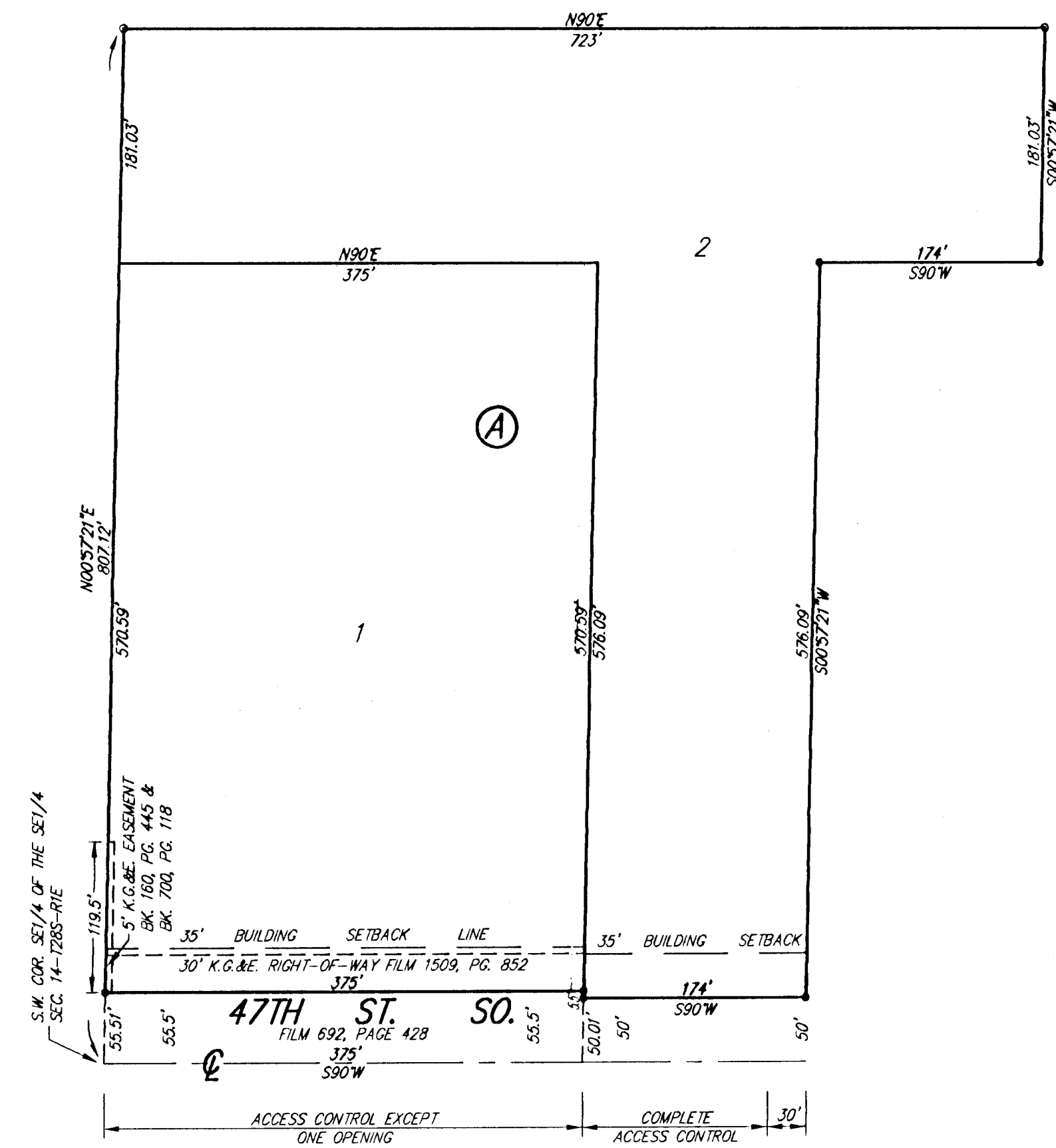

PLEASE CONTACT WESTERN RESOURCES (OR ITS SUCCESSOR) ELECTRIC TRANSMISSION LINE ENGINEERING DEPARTMENT (CURRENTLY 785-375-8219) BEFORE CONDUCTING ANY PROPOSED CONSTRUCTION ACTIVITIES THAT COULD PLACE PEOPLE, EQUIPMENT, OR FACILITIES WITHIN WESTERN RESOURCES' EASEMENT, SHOWN ON THIS PLAT, DESIGNATED AS BOOK 1508, PAGE 852 DATED APRIL 11, 1994.

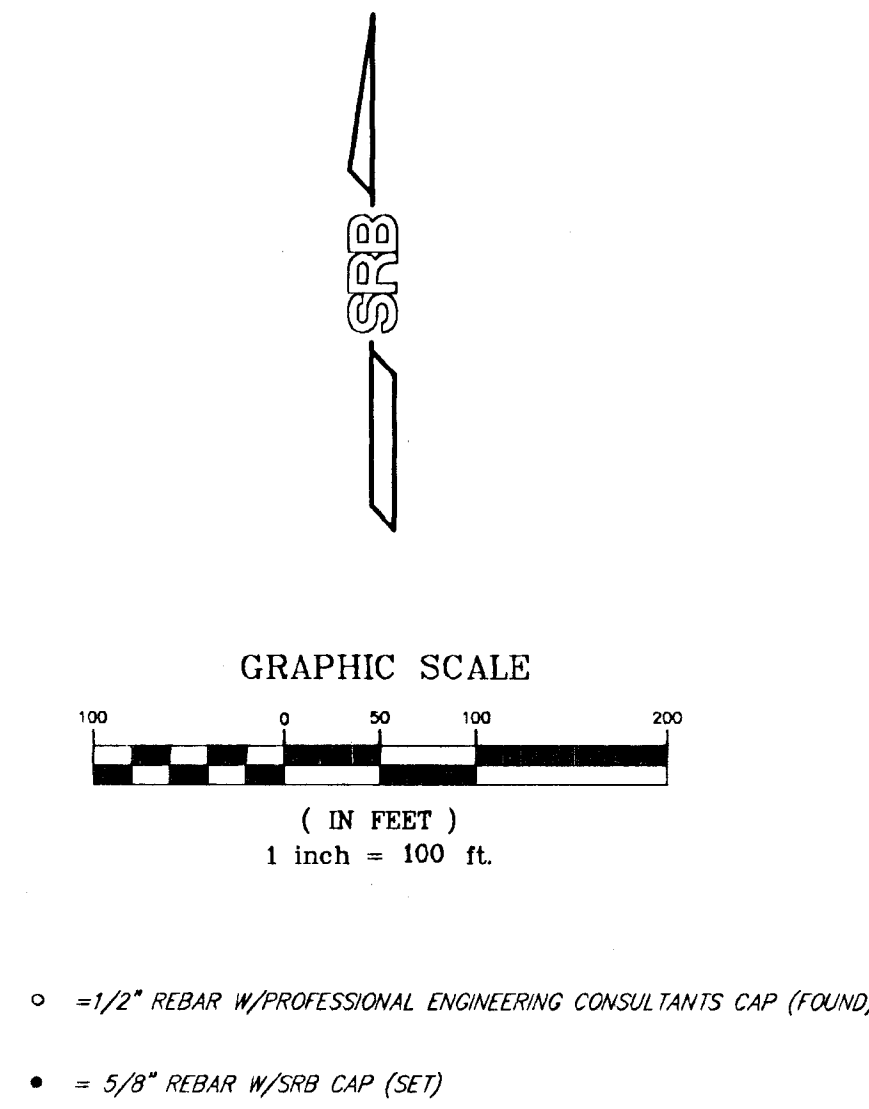

- o = 1/2" REBAR W/PROFESSIONAL ENGINEERING CONSULTANTS CAP (FOUND)
- = 5/8" REBAR W/SRB CAP (SET)

State of Kansas) SS
Sedgwick County)

We, Savoy, Ruggles & Bohm, P.A., Surveyors in aforesaid county and state do hereby certify that, under the supervision of the undersigned, we have surveyed and platted "LAMBERT-BAIRD 2ND ADDITION", Sedgwick County, Kansas and that the accompanying plat is a true and correct exhibit of the property surveyed, described as follows:

The West 723 feet of the North 181 feet of the South 807 feet, and the West 375 feet of the South 626 feet of the SE1/4 of the SE1/4 of Sec. 14, Twp 28-S, R-1-E of the 6th P.M., Sedgwick County, Kansas, and the West Half of Lot 1, Block A, Lambert-Baird Addition, Sedgwick County, Kansas.

All Public easements and dedications being vacated by virtue of K.S.A. 12-512(b).

Savoy, Ruggles & Bohm, P.A.

Date 22 SEP 2000
Mark A. Savoy, RLS #788
Surveyor

Know all men by these presents that we, the undersigned, have caused the land described in the surveyors certificate to be platted into Lots, a Block and Street, to be known as "LAMBERT-BAIRD 2ND ADDITION", Sedgwick County, Kansas. The Street is hereby dedicated to and for the use of the public. Access Controls are hereby granted to the appropriate governing body (as indicated on the face of the plat). A drainage plan has been developed for this plat and all rights-of-way shall remain at established grades or as modified with the approval of the City Engineer, and unobstructed to allow for the conveyance of stormwater.

Steve C. Neal
Katherine M. Neal
Donlie R. Tanner
Norma A. Tanner

State of Kansas) SS
Sedgwick County)

The foregoing instrument acknowledged before me, this 11 day of August 2000, by Steve C. Neal and Katherine M. Neal, husband and wife.

Cynthia A. Volkman, Notary Public
My App't. Exp. 2/11/2007

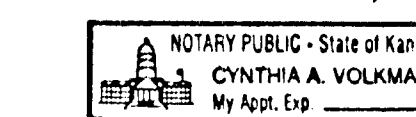

State of Kansas) SS
Sedgwick County)

The foregoing instrument acknowledged before me, this 11 day of August 2000, by Donlie R. Tanner and Norma A. Tanner, husband and wife.

Cynthia A. Volkman, Notary Public
My App't. Exp. 2/11/2007

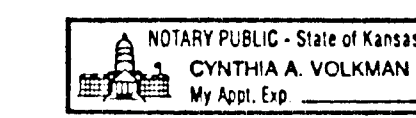

This plat of "LAMBERT-BAIRD 2ND ADDITION", Sedgwick County, Kansas, has been submitted to and approved by the Wichita-Sedgwick County Metropolitan Area Planning Commission, Wichita, Kansas.

Dated this _____ day of _____, 1999.

Wichita-Sedgwick County Metropolitan Area Planning Commission

William M. Johnson, Chairman
Marvin S. Krout, Secretary

This plat approved and all dedications shown hereon, accepted by the City Council of the City of Wichita, Kansas, this _____ day of _____, 2000.

Bob Knight, Mayor
Pat Burnett, City Clerk

State of Kansas) SS
Sedgwick County)

This plat approved and all dedications shown hereon, are hereby accepted by the Board of County Commissioners, Sedgwick County, Kansas, on _____, 2000.

Thomas G. Winters, Chairman
James Alford, County Clerk

Entered on transfer record this _____ day of _____, 2000.

James Alford, County Clerk

State of Kansas) SS
Sedgwick County)

This is to certify that this plat has been filed for record in the office of the Register of Deeds, this _____ day of _____, 2000, at _____ o'clock _____ M. and is duly recorded.

Bill Meek, Register of Deeds

Linda Kizzire, Deputy

Reviewed in accordance with K.S.A. 58-2005 on this _____ day of _____, 2000.

Tricia L. Robello, LS #1246, Deputy County Surveyor Sedgwick County Kansas