

**PRELIMINARY PLAT OF  
MARTIN ADDITION  
SEDGWICK COUNTY, KANSAS**

**IN THE NW 1/4, NE 1/4, SEC. 31, T26S, R2W OF THE 6TH P.M.**

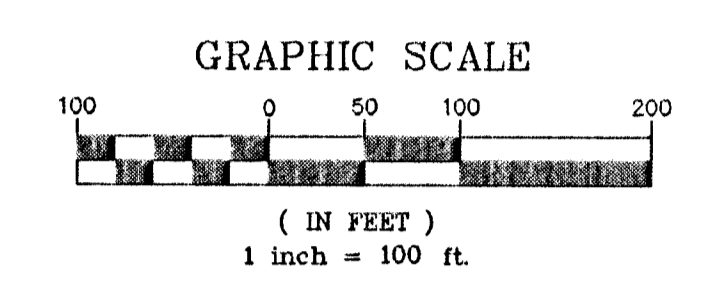
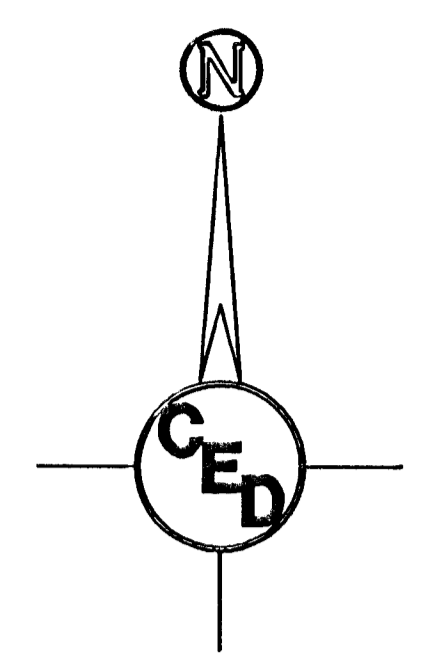
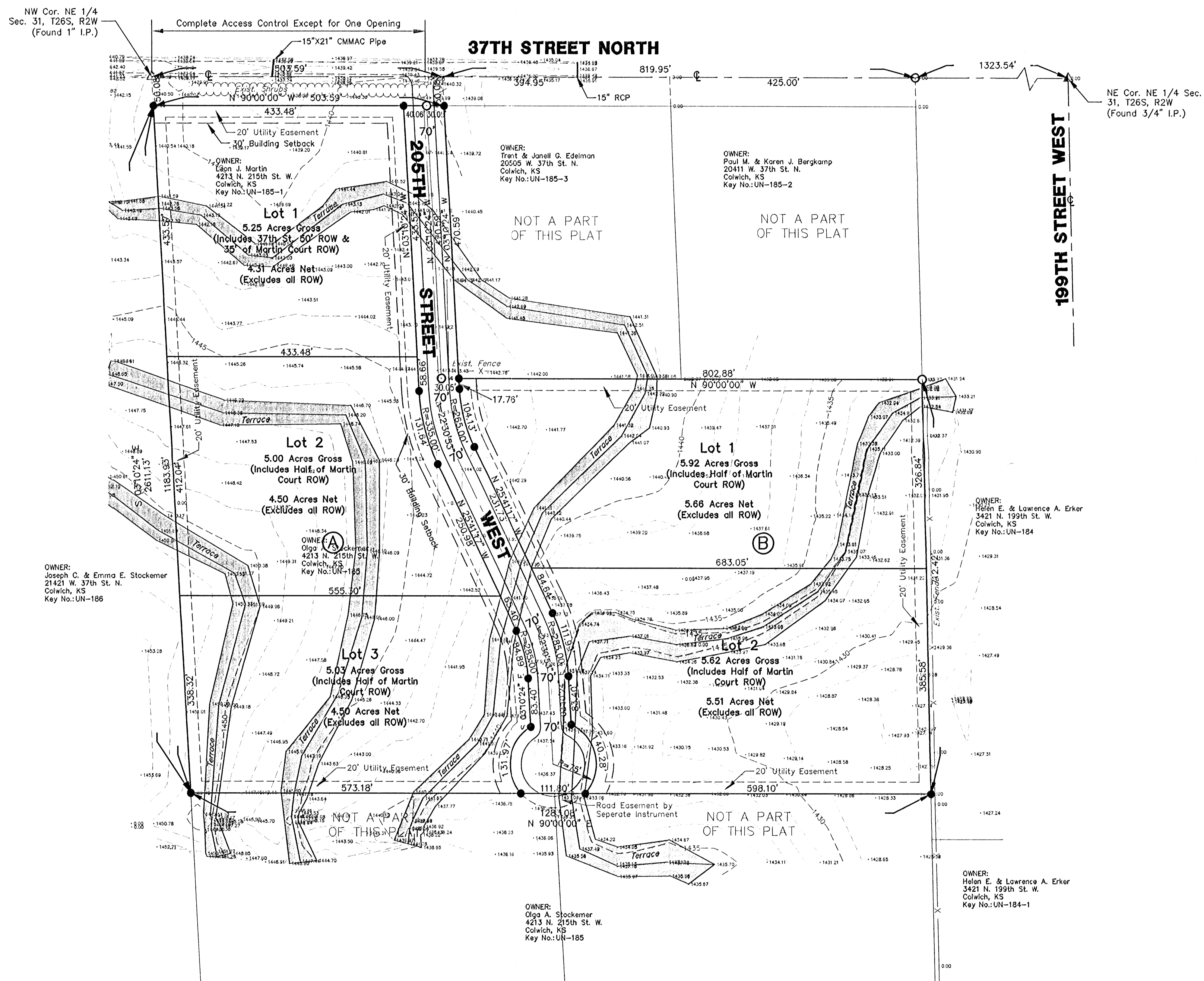

- LEGEND**
- △ - 1/2" Iron Sect. Monument Fnd.
  - ▲ - 3/4" Iron Sect. Monument Fnd.
  - - 1" Iron Sect. Monument Fnd.
  - - Survey Monument Found
  - - #4 Rebar Set
  - - - Existing Fence
  - ○ ○ ○ ○ Existing Trees

Bearing Basis Assumed  
Contour Interval = One Foot  
Date of Topography : March 11, 2002  
Date of Preparation : May 17, 2002  
Survey Prepared by: James L. Armour LS-921  
Existing Zoning: (RR) Rural Residential for subject properties and surrounding properties

**OWNERS:**  
OLGA A. STOCKEMER  
4213 N. 215TH WEST  
COLWICH, KS 67030

LEON J. MARTIN  
4213 N. 215TH ST. W.  
COLWICH, KS 67030

TRENT EDELMAN AND  
JANELLE GORGES-EDELMAN  
20505 W. 37TH ST. N.  
COLWICH, KS 67030

**SUBDIVIDER:**  
MARY KAY & LEON MARTIN  
4213 N. 215TH WEST  
COLWICH, KS 67030

**BENCHMARK:**  
"□" Top of S. Headwall 10'  
South of NE Sec. Cor. & 650'  
W. Elev=1418.07(USGS)

<b>PRELIMINARY PLAT OF MARTIN ADDITION SEDGWICK COUNTY, KANSAS</b>		
CED PROJ. NO.: 20020863		
<b>CERTIFIED ENGINEERING DESIGN, P.A.</b>		
810 WEST DOUGLAS, SUITE C WICHITA, KANSAS 67203 PH.(316)262-8808 FAX.(316)262-1669		
DESIGNED: HDF	SCALE: 1"=100'	SHEET 1
DRAWN: CKW	DATE: 5/02	TOTAL 1
CHECKED: HDF	CED FILE: Martin-Bose.dwg	