

REVISED PRELIMINARY PLAT OF
"MARTIN ESTATES"

AN ADDITION TO SEDGWICK COUNTY, KANSAS
 IN THE NORTHEAST QUARTER OF SECTION 22,
 TOWNSHIP 27 SOUTH, RANGE 2 WEST OF THE 6TH P.M.

PREPARED BY: **CHERRY SURVEYING**
 1501 W. 10th St., Topeka, KS 66604
 Phone: 785-233-1111

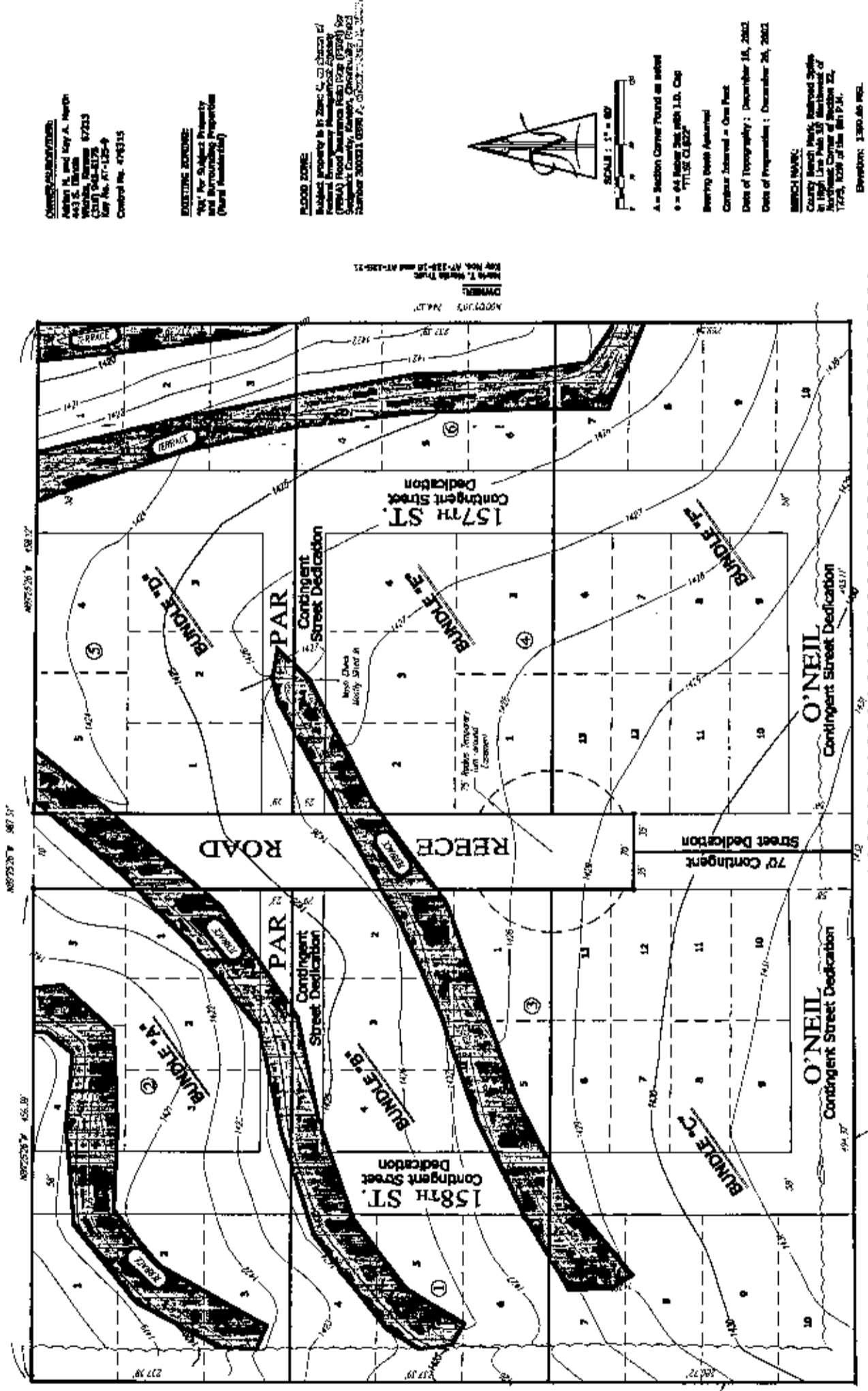

CHERRY SURVEYING
 Andrew A. Cherry, Surveyor
 1501 W. 10th St., Topeka, KS 66604
 Phone: 785-233-1111
 License No. 41-125-4

EXISTING EVIDENCE
 Not a Part of This Survey
 and Surrounding Property
 (Color Indication)

FLOOD ZONE
 Flood Hazard Information is shown on the attached Flood Hazard Map. The Flood Hazard Map is available for purchase from the Federal Emergency Management Agency, 500 River Street, Suite 1000, St. Louis, MO 63102. Phone: 314-241-0300.

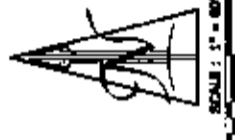

MONUMENTS
 A - Section Corner Found on section
 B - 64 Iron Pipe with I.R. Cap
 "TILE CLIP"
 Bearings taken Assumed
 Contour Interval = One Foot
 Date of Topography: December 16, 2002
 Date of Preparation: December 26, 2002

SECTION NAME:
 COUNTY: Sedgewick County, Kansas
 TOWNSHIP: 27 South
 RANGE: 2 West of the 6th P.M.
 SECTION: 22
 PREPARED BY: CHERRY SURVEYING, INC.
 DATE: 12/26/02

LEGAL DESCRIPTION FOR
"MARTIN ESTATES"

The West 987.47 feet of the Northeast Quarter
 of Section 22, Township 27 South, Range 2 West
 of the Sixth Principal Meridian, Sedgewick County, Kansas,
 EXCEPT the North 1896.77 feet thereof.

VICINITY MAP OF
"MARTIN ESTATES"

Sec. 22, T27S, R2W



COORDINATE QUADRANGLE
 7.5 Minute Series
 SCALE: 1" = 2,000'

TERRA TECH
 LAND SURVEYING / INC.
 1501 W. 10th St., Topeka, KS 66604
 Phone: 785-233-1111