

CASA DE LA FAMILIA ADDITION WICHITA, SEDGWICK COUNTY, KANSAS

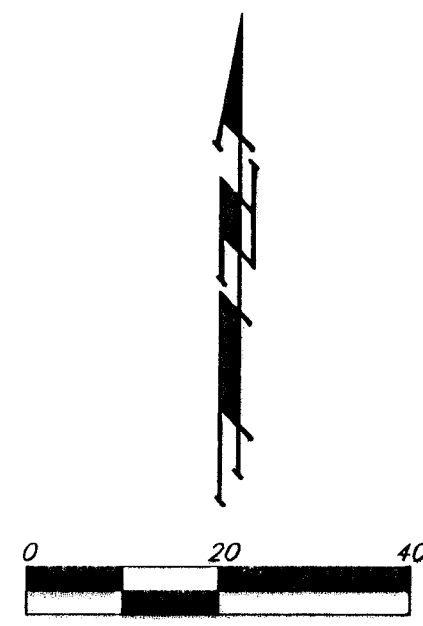

- = #4 REBAR W/ "BAUGHMAN" CAP (SET)
- = 1/2" IRON (FOUND)
- = 3/4" IRON (FOUND)
- ⊗ = #6 REBAR (FOUND)
- ⊙ = 1/2" IRON IN THIMBLE (FOUND)

- (M) = MEASURED
- (P) = PLATTED
- (D) = DESCRIBED
- (CM) = CALCULATED PER FOUND MONUMENTATION
- (C-P) = CALCULATED PER PREVIOUSLY PLATTED INFO
- (C-D) = CALCULATED PER DESCRIBED INFO

State of Kansas) SS We, Baughman Company, P.A., Surveyors in Sedgwick County do hereby certify that we have surveyed and platted "CASA DE LA FAMILIA ADDITION", Wichita, Sedgwick County, Kansas and that the accompanying plat is a true and correct exhibit of the property surveyed, described as follows: A tract in the SE1/4 of Sec. 32, Twp. 26-S, R-1-E of the 6th P.M., Sedgwick County, Kansas described as beginning 430 feet south and 30 feet east of the NW corner of said SE1/4; thence south, 95 feet, thence east, 260 feet; thence north, 95 feet; thence west to the point of beginning. Being Lots 17, 18, 19, and 25, and one half of the vacated street adjacent thereto, in the vacated Gibbons Gardens, Sedgwick County, Kansas.

Existing public easements and dedications being vacated by virtue of K.S.A. 12-512(b).

Baughman Company, P.A.

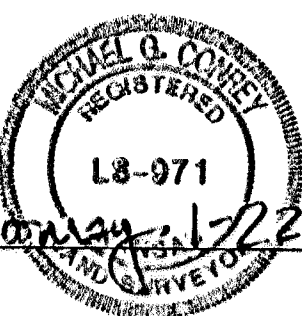

Michael G. Conrey
18-971-2204 Surveyor

Know all men by these presents that we, the undersigned, have caused the land in the surveyors certificate to be platted into a Lot, a Block, and a Street, to be known as "CASA DE LA FAMILIA ADDITION", Wichita, Sedgwick County, Kansas. The utility easements are hereby granted as indicated for the construction and maintenance of all public utilities. The street is hereby dedicated to and for the use of the public. All abutters rights of access to or from Arkansas Ave. over and across the west line of Lot 1, Block A, are hereby granted to the City of Wichita, Kansas provided, however, that said Lot 1, Block A, shall have access to said Arkansas Ave. at one location over the south 30 feet of the west line of said Lot 1, Block A.

Casado-McKay, Inc.

John W. McKay, Jr., President
John W. McKay, Jr.

State of Kansas) SS The foregoing instrument acknowledged before me, this 19th day of FEBRUARY, 2004, by John W. McKay, Jr., President of Casado-McKay, Inc., on behalf of the corporation.

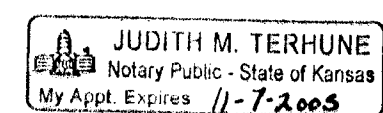

Judith M. Terhune, Notary Public
My App't. Exp. 11-7-2005

This plat of "CASA DE LA FAMILIA ADDITION", Wichita, Sedgwick County, Kansas has been submitted to and approved by the Wichita-Sedgwick County Metropolitan Area Planning Commission, Wichita, Kansas.

Dated this _____ day of _____, 2004.
Wichita-Sedgwick County Metropolitan Area Planning Commission

Ronald L. Marnell, Chair
John L. Schlegel, Secretary

This plat approved and all dedications shown hereon accepted by the City Council of the City of Wichita, Kansas, this _____ day of _____, 2004.

Carlos Mayans, Mayor
Karen Schofield, City Clerk

Reviewed in accordance with K.S.A. 58-2005 on this _____ day of _____, 2004.

Tricia L. Robello, L.S. #1246
Deputy County Surveyor
Sedgwick County, Kansas

Entered on transfer record this _____ day of _____, 2004.

Don Brace, County Clerk

State of Kansas) SS This is to certify that this plat has been filed for record in the office of the Register of Deeds, this _____ day of _____, 2004 at _____ o'clock _____ M.; and is duly recorded.

Bill Meek, Register of Deeds

Linda Kizzire, Deputy

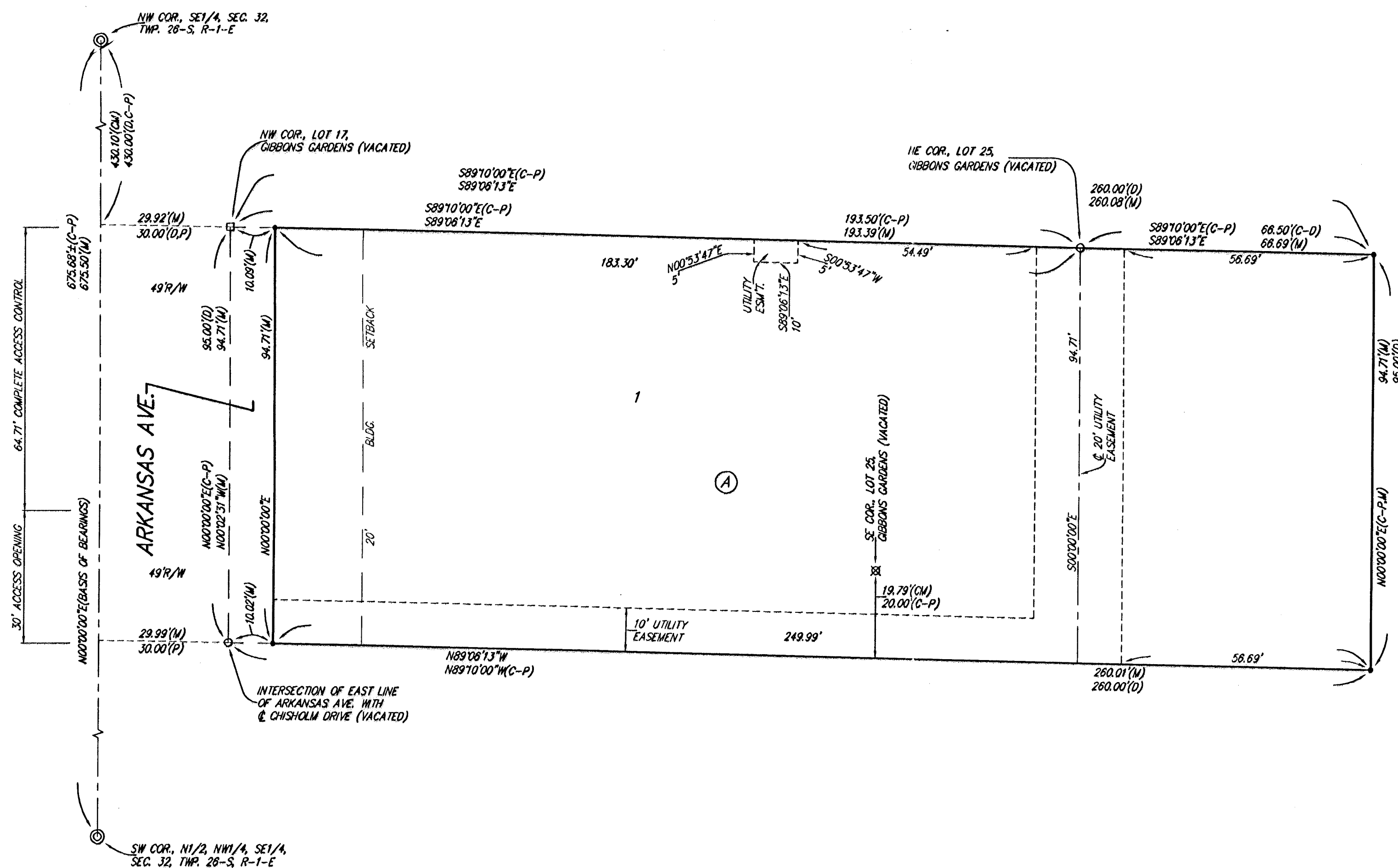

NOTE:
A DRAINAGE PLAN HAS BEEN DEVELOPED FOR THIS SUBDIVISION AND IS ON FILE WITH THE CITY OF WICHITA, KANSAS. DRAINAGE INTENT SHALL REMAIN AS DEPICTED OR AS MODIFIED WITH THE APPROVAL OF THE CITY ENGINEER OF THE CITY OF WICHITA, KANSAS. NO OBSTRUCTIONS WHICH IMPEDE THE FLOW OF THIS DRAINAGE PLAN SHALL BE ALLOWED.