

SKETCH PLAT RALPH REED ADDITION

SEDGWICK COUNTY, KANSAS

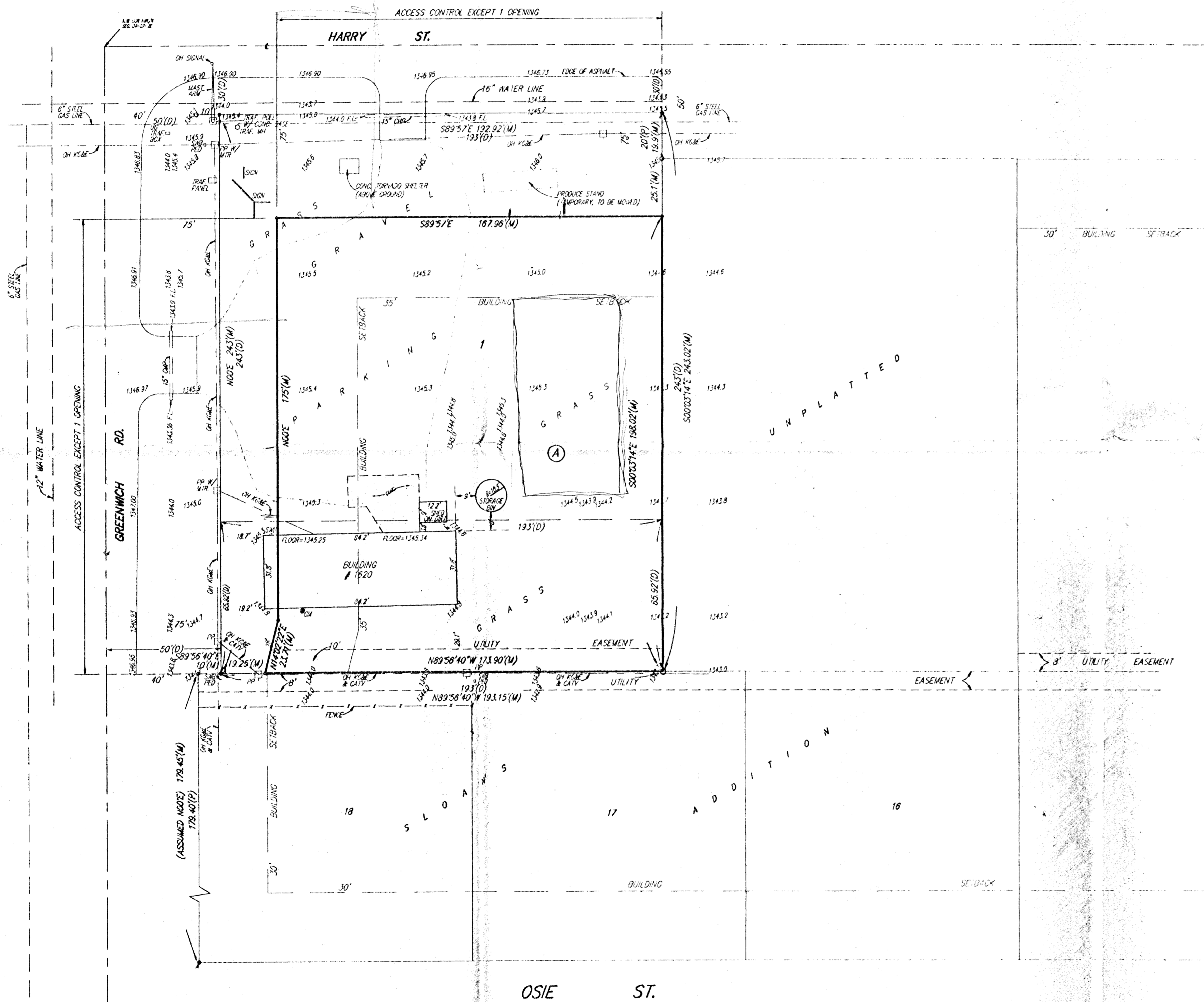

- = 1/2" IRON (FOUND)
 - = REBAR W/ "ARMSTRONG" CAP (FOUND)
 - = 3/4" IRON (FOUND)
 - = 1/2" REBAR W/ "BAUGHMAN" CAP (SET)
- FOUND CORNERS ARE OF UNIDENTIFIED ORIGIN UNLESS IDENTIFIED ON SKETCH
- BEARING BASE = ASSUMED
- (P) = PLATTED
(M) = MEASURED
(D) = DESCRIBED

OWNER:
UNION NATIONAL BANK, TRUSTEE FOR M.E.C., P.A., S.E.P., 100 A. J. REED
P.O. BOX 637
WICHITA, KS 67201
PH: 316-261-4891

LEGAL DESCRIPTION:
A TRACT OF LAND DESCRIBED AS BEING THE WEST 243 FEET OF THE NORTH 273 FEET OF THE N.W. 1/4 OF SEC. 34, TWP. 27-S, R-2-E OF THE 6TH P.M., SEDGWICK COUNTY, KANSAS, THE NORTH 30 FEET AND THE WEST 50 FEET OF THE ABOVE DESCRIBED TRACT BEING RESERVED FOR ROAD PURPOSES.

BENCHMARK:
R.R. SPIKE IN H.L.P., 50' S.W. OF THE N.W. COR., N.W. 1/4, SEC. 34, TWP. 27-S, R-2-E OF THE 6TH P.M.
ELEV. = 1346.62 M.S.L.