

SCHOLFIELD-HATCHETT 4TH ADDITION

WICHITA, SEDGWICK COUNTY, KANSAS

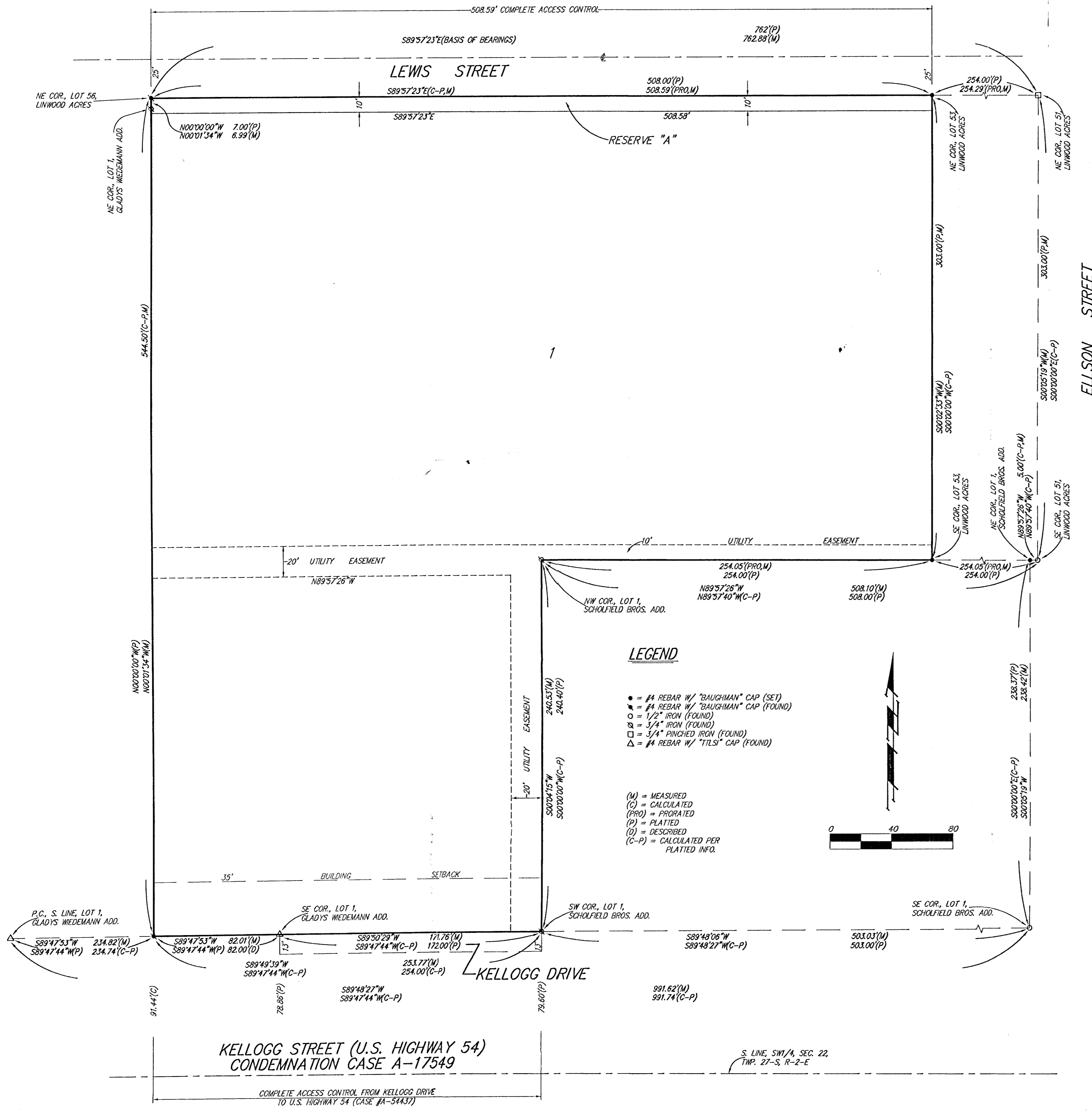

State of Kansas) SS We, Baughman Company, P.A., Surveyors in
 Sedgwick County) do hereby certify that we have surveyed
 and platted "SCHOLFIELD-HATCHETT 4TH ADDITION", Wichita, Sedgwick
 County, Kansas and that the accompanying plat is a true and correct
 exhibit of the property surveyed, described as follows: Lots 53, 54, 55,
 56, and 66, Linwood Acres Addition, Sedgwick County, Kansas, TOGETHER
 with Lot 65, except the west 82 feet thereof, in said Linwood Acres, and
 TOGETHER with that part of Lot 1, Gladys Wiedemann Addition, Wichita,
 Kansas described as follows: Beginning at the SE corner of said Lot 1;
 thence north along the east line of said Lot 1, 241.14 feet to a
 deflection corner in the east line of said Lot 1; thence west along the
 east line of said Lot 1, 82 feet to a deflection corner in the east line
 of said Lot 1; thence south parallel with the east line of said Lot 1 to
 a point on the south line of said Lot 1; thence west along the south
 line of said Lot 1 to the point of beginning.

All being situated in the SW1/4 of Sec. 22, Twp. 27-S,
 R-2-E of the 6th P.M., Sedgwick County, Kansas.
 Existing easements and dedications being vacated by virtue
 of K.S.A. 12-512(b).

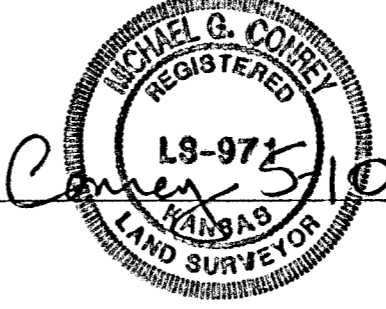

Michael G. Conroy
 Michael G. Conroy, Surveyor

Know all men by these presents that we,
 the undersigned, have caused the land in the surveyors certificate to be
 platted into a Lot, a Street, and a Reserve to be known as "SCHOLFIELD-
 HATCHETT 4TH ADDITION", Wichita, Sedgwick County, Kansas. The utility
 easements are hereby granted as indicated for the construction and
 maintenance of all public utilities. The street is hereby dedicated to
 and for the use of the public. Reserve "A" is hereby reserved for land-
 scaping, open space, screening walls, and utilities. All abutters rights
 of access to or from Lewis Street over and across the north line of
 Reserve "A" are hereby granted to the City of Wichita, Kansas. All
 abutters rights of access to or from Kellogg Street (U.S. Highway 54)
 over and across the south line of Kellogg Drive are hereby granted to
 the City of Wichita, Kansas.

Scholfield-Devlin-Hatchett Partnership,
 a Kansas general partnership

Victor H. Scholfield
 Victor H. Scholfield, Partner

Devlin Auto Realty, Inc., a Kansas corporation

Thomas R. Devlin
 Thomas R. Devlin, President

Steven A. Hatchett
 Steven A. Hatchett, Partner

State of Kansas) SS The foregoing instrument acknowledged be-
 fore me, this 7th day of December, 1999, by Victor H.
 Scholfield, Partner of Scholfield-Devlin-Hatchett Partnership, a Kansas
 general partnership, on behalf of the partnership.

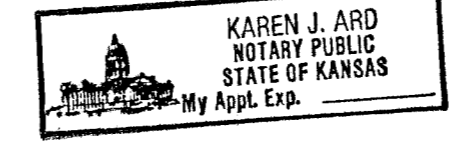

Karen J. Ard
 Karen J. Ard, Notary Public

State of Kansas) SS The foregoing instrument acknowledged be-
 fore me, this 7th day of December, 1999, by Thomas R.
 Devlin, President of Devlin Auto Realty, Inc., a Kansas corporation,
 Partner of Scholfield-Devlin-Hatchett Partnership, a Kansas general
 partnership, on behalf of the partnership.

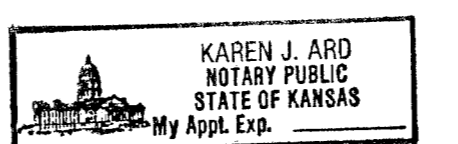

Karen J. Ard
 Karen J. Ard, Notary Public

This plat of "SCHOLFIELD-HATCHETT 4TH ADDITION",
 Wichita, Sedgwick County, Kansas has been submitted to and approved
 by the Wichita-Sedgwick County Metropolitan Area Planning Commission,
 Wichita, Kansas.
 Dated this _____ day of _____, 1999.
 Wichita-Sedgwick County Metropolitan Area Planning Commission

 William M. Johnson, Chairman

 Marvin S. Krout, Secretary

This plat approved and all dedications
 shown hereon accepted by the City Council of the City of Wichita,
 Kansas, this _____ day of _____, 1999.

 Bob Knight, Mayor

 Pat Burnett, City Clerk

Entered on transfer record this _____ day
 of _____, 1999.

 James Alford, County Clerk

State of Kansas) SS This is to certify that this plat has been
 filed for record in the office of the Register of Deeds, this _____ day
 of _____, 1999, at _____ o'clock _____ M; and is duly recorded.

 Bill Meek, Register of Deeds

 Linda Kizzire, Deputy

State of Kansas) SS The foregoing instrument acknowledged be-
 fore me, this 7th day of December, 1999, by Steven A.
 Hatchett, Partner of Scholfield-Devlin-Hatchett Partnership, a Kansas
 general partnership, on behalf of the partnership.



Karen J. Ard
 Karen J. Ard, Notary Public

My App't. Exp. 8-14-00

