

**SITE PLAN OF
"ST MARK ADDITION"
COLWICH, SEDGWICK COUNTY, KANSAS
IN THE SE 1/4 OF SECTION 32, T26S, R2W OF THE 6TH P.M.**

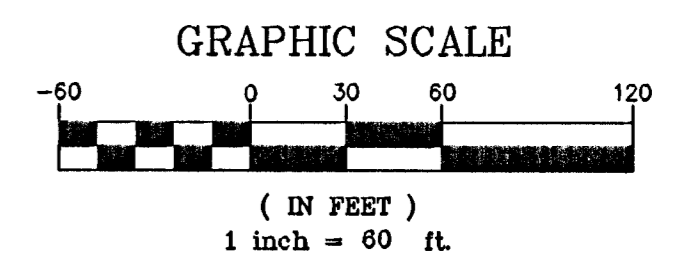
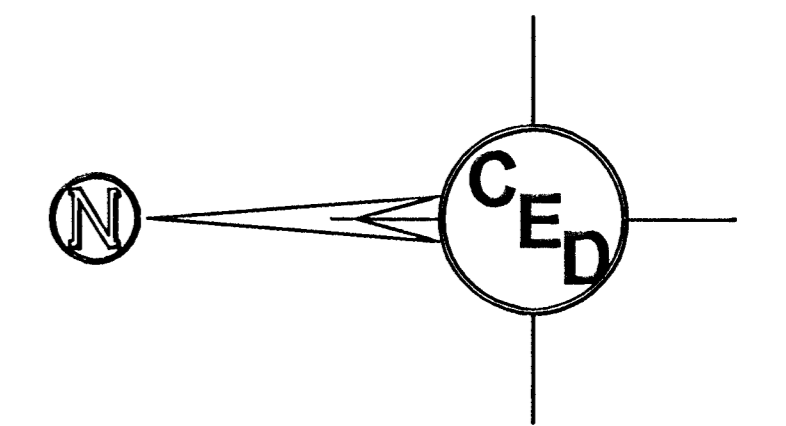

LEGEND:

- ⊙ BM = BENCHMARK
- △ = SECTION CORNER FOUND
- = SET PROPERTY IRON
- = FOUND PROPERTY IRON
- ⊖ = EXISTING TRAFFIC SIGN
- ⊙ = EXISTING SSMH
- ⊙ = PROPOSED SSMH
- ⊕ = EXISTING WATER VALVE
- ⊙ = LIGHT POLE
- ⊙ = EXISTING WELL
- ⊖ = CENTERLINE
- ⊖ = PROPERTY LINE
- W = WATER MAIN
- SS = SANITARY SEWER
- G = GAS MAIN
- SWS = STORM WATER SEWER
- CP = SURVEY CONTROL POINT
- OE = OVERHEAD ELECTRIC
- UE = UNDERGROUND ELECTRIC
- UT = UNDERGROUND TELEPHONE (FIBER OPTIC)

Date of Preparation: October 11, 2002

BENCHMARK:
TOP OF IRON, SW COR., SE 1/4, SEC. 32-26-2W,
ELEVATION = 1440.13 M.S.L.

29th Street North

SW COR., SE 1/4,
SEC. 32-T26S-R2W
SEDGWICK CO., KS.

LOCATION MAP: ← N

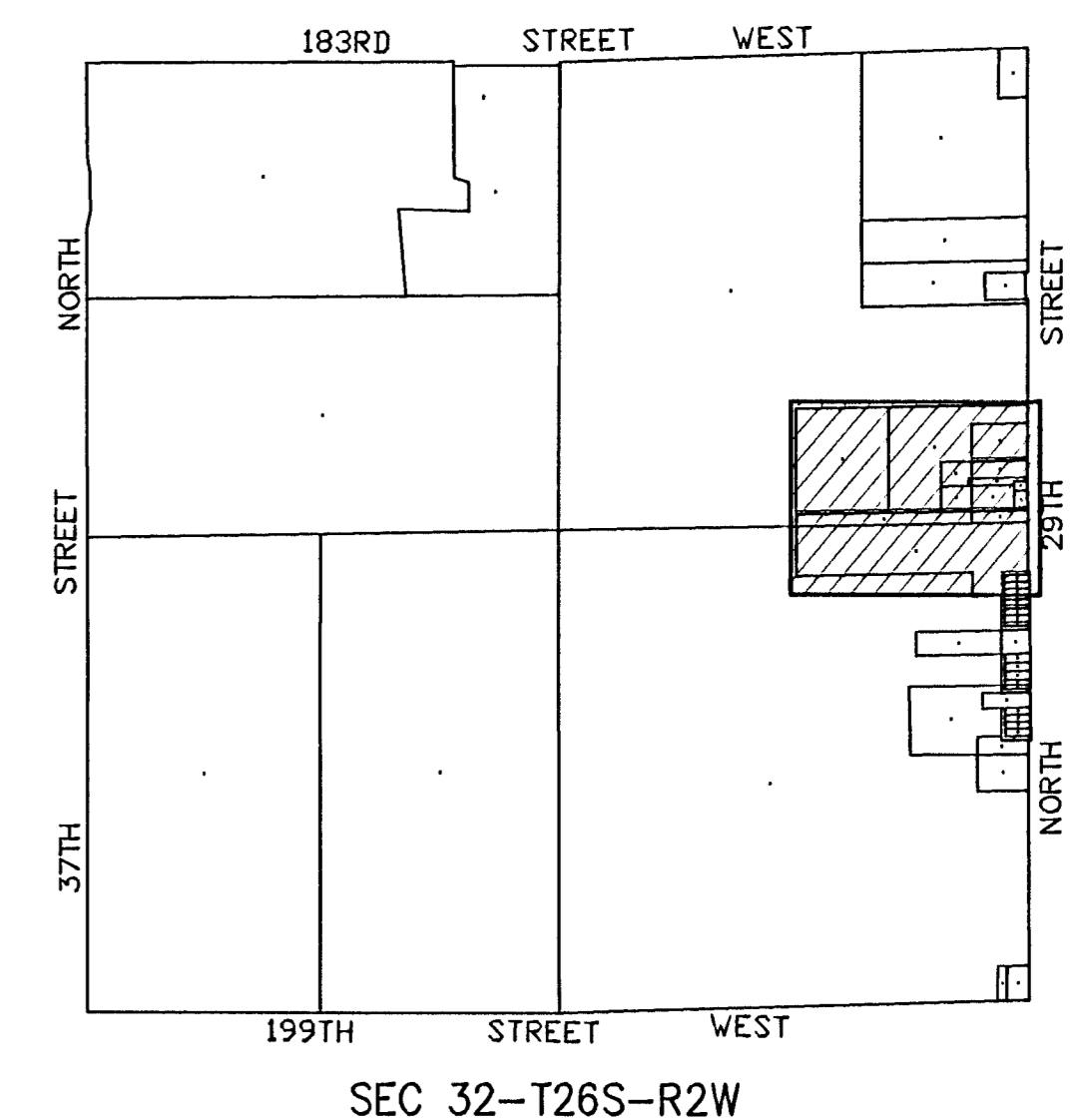

SEC 32-T26S-R2W

