

# W. H. H. ADDITION

WICHITA, SEDGWICK COUNTY, KANSAS

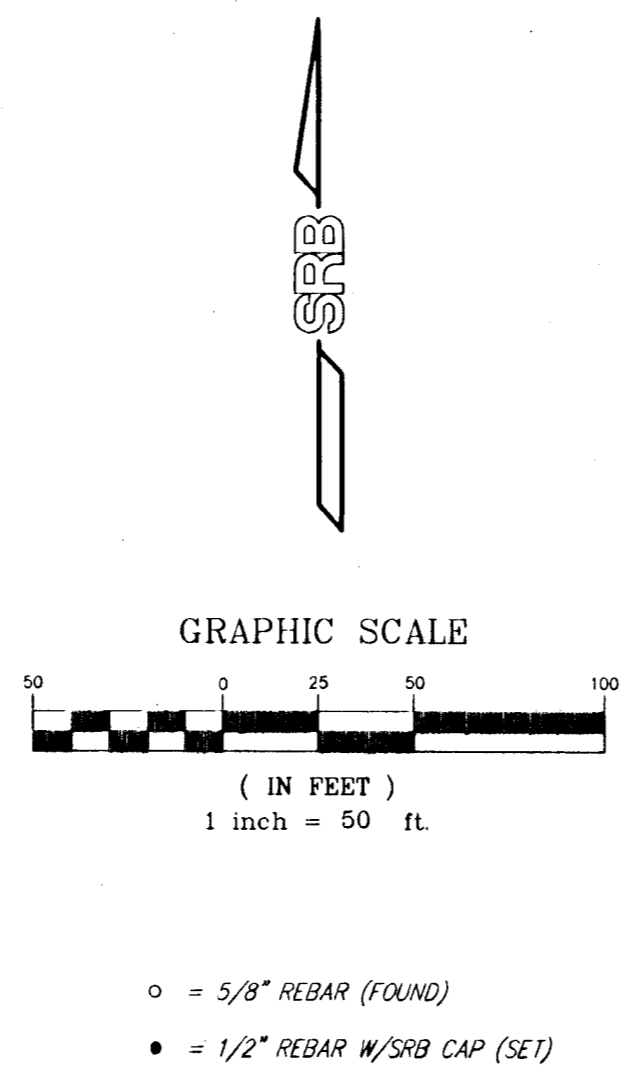
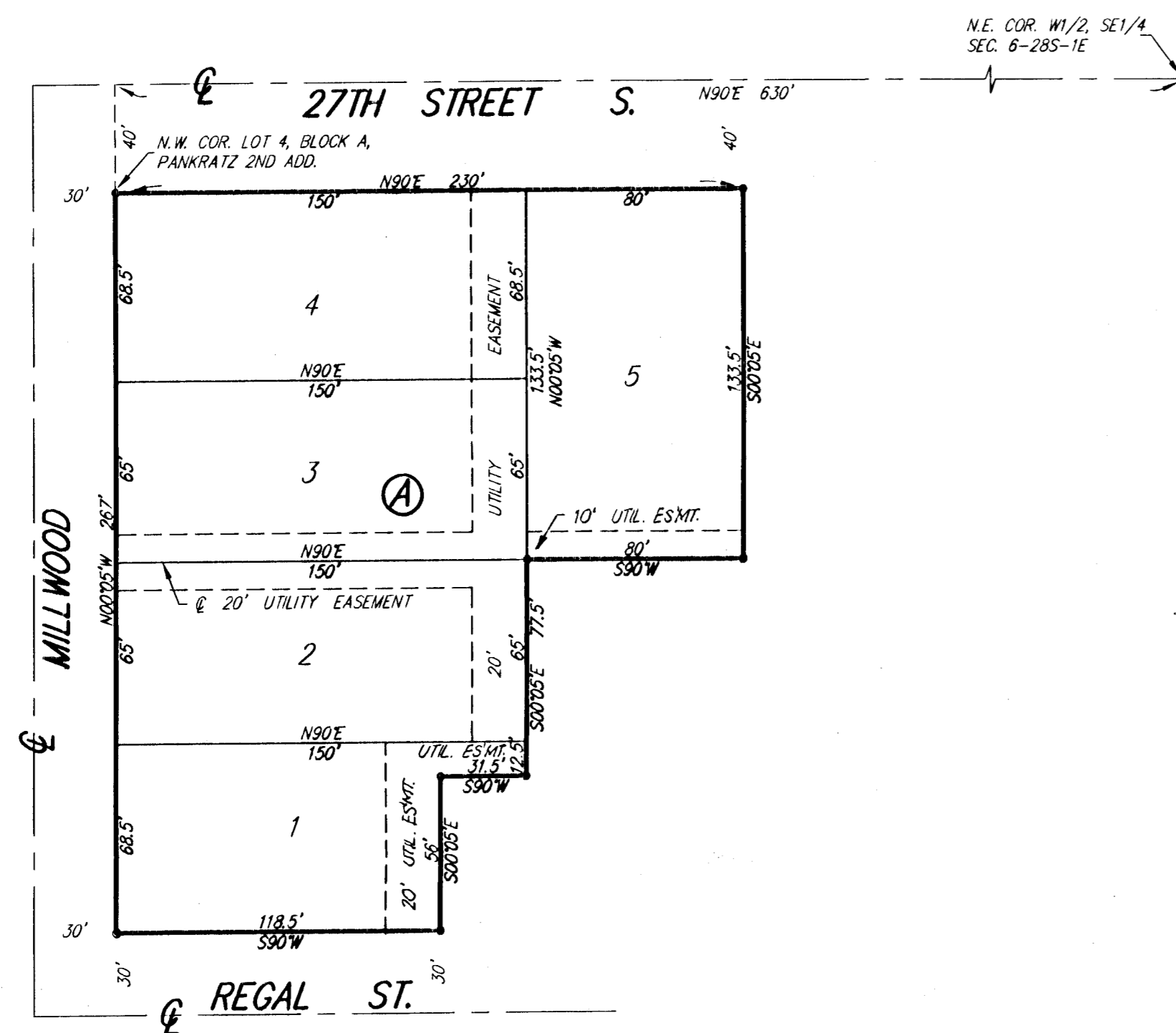

State of Kansas)  
Sedgwick County) SS

We, Savoy, Ruggles & Bohm, P.A., Surveyors in aforesaid county and state do hereby certify that, under the supervision of the undersigned, we have surveyed and platted "W. H. H. ADDITION", Wichita, Sedgwick County, Kansas and that the accompanying plat is a true and correct exhibit of the property surveyed, described as and being a replat of the following:

The west 80 feet of Lot 3, all of Lot 4, and Lot 5 except the east 31.5 feet of the south 56 feet thereof, Block A, Pankratz 2nd Addition, Sedgwick County, Kansas.

All being situated in the SE 1/4 Sec. 6, Twp. 28-S, R-1-E of the 6th P.M., Sedgwick County, Kansas.

All Public easements and dedications being vacated by virtue of K.S.A. 12-512(b).

Savoy, Ruggles & Bohm, P.A.

Date 30 APR 2001  
  
 Mark A. Savoy RLS #788  
 Surveyor

This plat of "W. H. H. ADDITION", Wichita, Sedgwick County, Kansas, has been submitted to and approved by the Wichita-Sedgwick County Metropolitan Area Planning Commission, Wichita, Kansas.  
 Dated this \_\_\_\_\_ day of \_\_\_\_\_, 2001.

Wichita-Sedgwick County Metropolitan Area Planning Commission  
 \_\_\_\_\_ Acting Chairman  
 J.D. Michaelis

\_\_\_\_\_ Secretary  
 Marvin S. Krout

This plat approved and all dedications shown hereon, accepted by the City Council of the City of Wichita, Kansas, this \_\_\_\_\_ day of \_\_\_\_\_, 2001.

At the Direction of the City Council  
 \_\_\_\_\_ City Manager  
 Chris Cherches  
 \_\_\_\_\_ City Clerk  
 Pat Burnett

Know all men by these presents that we, the undersigned, have caused the land described in the surveyors certificate to be platted into Lots and a Block to be known as "W. H. H. ADDITION", Wichita, Sedgwick County, Kansas. A drainage plan has been developed for this plat and all drainage easements, and rights-of-way shall remain at established grades or as modified with the approval of the County Engineer, and unobstructed to allow for the conveyance of stormwater.

Reviewed in accordance with K.S.A. 58-2005 on this \_\_\_\_\_ day of \_\_\_\_\_, 2001.  
 \_\_\_\_\_ Deputy County Surveyor  
 Sedgwick County Kansas  
 Tricia L. Robello, LS #1246

The Presbytery of Wichita, Synod of Kansas, a corporation  
 a.k.a. Presbytery of Wichita, Synod of Kansas,  
 Presbyterian Church, U.S.A., Inc., a corporation

\_\_\_\_\_  
 Martha L. Wehrheim, Clerk of Session  
 J. D. Farrington, Chairperson,  
 T. D. Farrington, Board of Trustees

Entered on transfer record this \_\_\_\_\_ day of \_\_\_\_\_, 2001.  
 \_\_\_\_\_ County Clerk  
 Don Brace

State of Kansas)  
Sedgwick County) SS

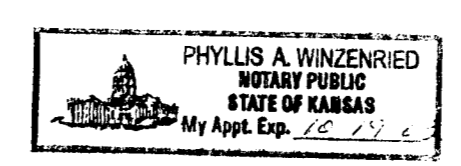

The foregoing instrument acknowledged before me, this 17<sup>th</sup> day of April, 2001, by Martha Wehrheim, Clerk of Session and J.D. Farrington, Chairperson, Board of Trustees of The Presbytery of Wichita, Synod of Kansas, a corporation a.k.a. Presbytery of Wichita, Synod of Kansas, Presbyterian Church, U.S.A., Inc., a corporation, on behalf of the corporation.

\_\_\_\_\_  
 Phyllis A. Winzenried, Notary Public

My App't. Exp. Dec 17, 2003

State of Kansas)  
Sedgwick County) SS

This is to certify that this plat has been filed for record in the office of the Register of Deeds, this \_\_\_\_\_ day of \_\_\_\_\_, 2001, at \_\_\_\_\_ o'clock \_\_\_\_\_ M.: and is duly recorded.

\_\_\_\_\_ Register of Deeds  
 Bill Meek  
 \_\_\_\_\_ Deputy  
 Linda Kizzire