

Legal Description "A"

Lot 1, Block A, Southern Ridge Addition, Sedgwick County, Kansas, TOGETHER with west 6.47 feet of Lot 2 in said Block A.

Legal Description "B"

Lot 2, Block A, Southern Ridge Addition, Sedgwick County, Kansas, except the west 20.47 feet thereof, TOGETHER with the west 20 feet of Lot 3 in said Block A.

Legal Description "C"

Lot 3, Block A, Southern Ridge Addition, Sedgwick County, Kansas, except the west 20.47 feet thereof, TOGETHER with the west 34.47 feet of Lot 4 in said Block A.

Legal Description "D"

Lot 4, Block A, Southern Ridge Addition, Sedgwick County, Kansas, except the west 34.47 feet thereof, TOGETHER with the west 46.47 feet of Lot 5 in said Block A.

Legal Description "E"

Lot 5, Block A, Southern Ridge Addition, Sedgwick County, Kansas, except the west 46.47 feet thereof, TOGETHER with the west 60.47 feet of Lot 6 in said Block A.

Legal Description "F"

Lot 6, Block A, Southern Ridge Addition, Sedgwick County, Kansas, except the west 60.47 feet thereof, TOGETHER with all or in said Block A, and TOGETHER with the west 142.47 feet of Lot 8 in said Block A.

Legal Description "G"

Lot 8, Block A, Southern Ridge Addition, Sedgwick County, Kansas, except the west 25.47 feet thereof, TOGETHER with the west 2 feet of Lot 9 in said Block A.

Legal Description "H"

Lot 9, Block A, Southern Ridge Addition, Sedgwick County, Kansas, except the west 25.47 feet thereof, TOGETHER with the west 40.47 feet of Lot 10 in said Block A.

Legal Description "I"

Lot 10, Block A, Southern Ridge Addition, Sedgwick County, Kansas, except the west 40.47 feet thereof, TOGETHER with Lot 11 in said Block A.

Legal Description "J"

Lot 14, Block A, Southern Ridge Addition, Sedgwick County, Kansas, except west 3.00 feet thereof.

Legal Description "K"

Lot 15, Block A, Southern Ridge Addition, Sedgwick County, Kansas, TOGETHER with the west 3.00 feet of Lot 14 in said Block A, and TOGETHER with the east 7.00 feet of Lot 16 in said Block A.

Legal Description "L"

Lot 16, Block A, Southern Ridge Addition, Sedgwick County, Kansas, except east 7.00 feet thereof, TOGETHER with 19.00 feet of Lot 17 in said Block A.

Legal Description "M"

Lot 17, Block A, Southern Ridge Addition, Sedgwick County, Kansas, except east 19.00 feet thereof, TOGETHER with east 31.00 feet of Lot 18 in said Block A.

Legal Description "N"

Lot 18, Block A, Southern Ridge Addition, Sedgwick County, Kansas, except east 31.00 feet thereof, TOGETHER with east 41.00 feet of Lot 19 in said Block A.

Legal Description "O"

Lot 19, Block A, Southern Ridge Addition, Sedgwick County, Kansas, except east 41.00 feet thereof, TOGETHER with east 53.00 feet of Lot 20 in said Block A.

Legal Description "P"

Lot 21, Block A, Southern Ridge Addition, Sedgwick County, Kansas, TOGETHER with Lot 20 in said Block A, except the west 53.00 feet thereof.

Legal Description "Q"

Lot 22, Block A, Southern Ridge Addition, Sedgwick County, Kansas, TOGETHER with the west 7.00 feet of Lot 23 in said Block A.

Legal Description "R"

Lot 23, Block A, Southern Ridge Addition, Sedgwick County, Kansas, except west 7.00 feet thereof, TOGETHER with 19.00 feet of Lot 24 in said Block A.

Legal Description "S"

Lot 24, Block A, Southern Ridge Addition, Sedgwick County, Kansas, except west 19.00 feet thereof, TOGETHER with west 31.00 feet of Lot 25 in said Block A.

Legal Description "T"

Lot 25, Block A, Southern Ridge Addition, Sedgwick County, Kansas, except west 31.00 feet thereof, TOGETHER with west 41.00 feet of Lot 26 in said Block A.

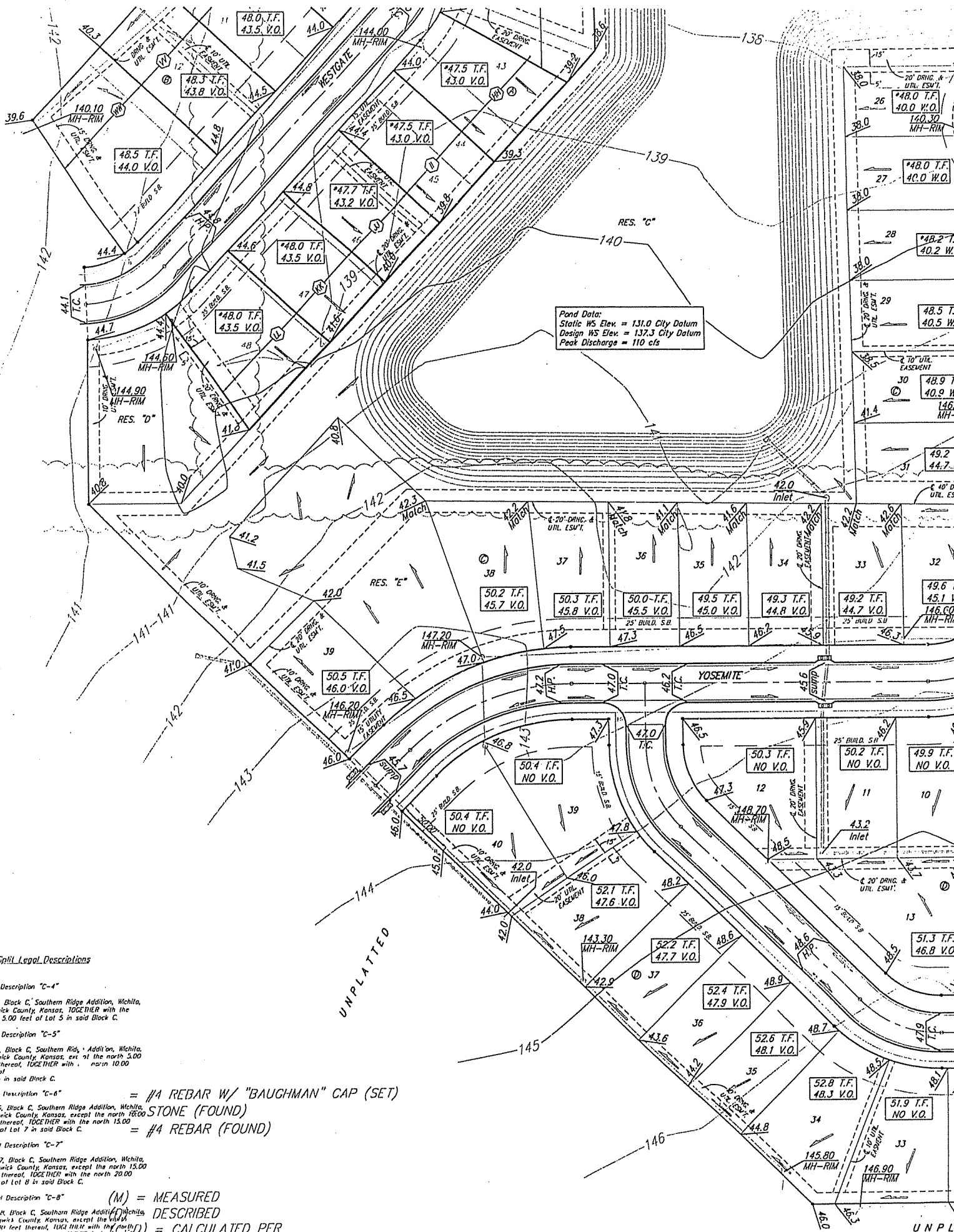

Pond Data:
 Static HS Elev. = 131.0 City Datum
 Design HS Elev. = 137.3 City Datum
 Peak Discharge = 110 cfs

Lot Split Legal Descriptions

Legal Description "C-4"

Lot 4, Block C, Southern Ridge Addition, Wichita, Sedgwick County, Kansas, TOGETHER with the north 5.00 feet of Lot 5 in said Block C.

Legal Description "C-5"

Lot 5, Block C, Southern Ridge Addition, Wichita, Sedgwick County, Kansas, east of the north 5.00 feet thereof, TOGETHER with a narrow 10.00 feet of Lot 6 in said Block C.

Legal Description "C-6"

= #4 REBAR W/ "BAUGHMAN" CAP (SET)

Legal Description "C-7"

STONE (FOUND)

Legal Description "C-8"

= #4 REBAR (FOUND)

Lot 6, Block C, Southern Ridge Addition, Wichita, Sedgwick County, Kansas, except the north 15.00 feet thereof, TOGETHER with the north 20.00 feet of Lot 7 in said Block C.

Lot 7, Block C, Southern Ridge Addition, Wichita, Sedgwick County, Kansas, except the north 15.00 feet thereof, TOGETHER with the north 20.00 feet of Lot 8 in said Block C.

Lot 8, Block C, Southern Ridge Addition, Wichita, Sedgwick County, Kansas, except the north 15.00 feet thereof, TOGETHER with the north 20.00 feet of Lot 9 in said Block C.

(M) = MEASURED
 (D) = DESCRIBED
 (C) = CALCULATED PER DESCRIBED INFO.

UNPL

