

# Preliminary Plat STRUTHERS CREEK Sedgwick County, Kansas.

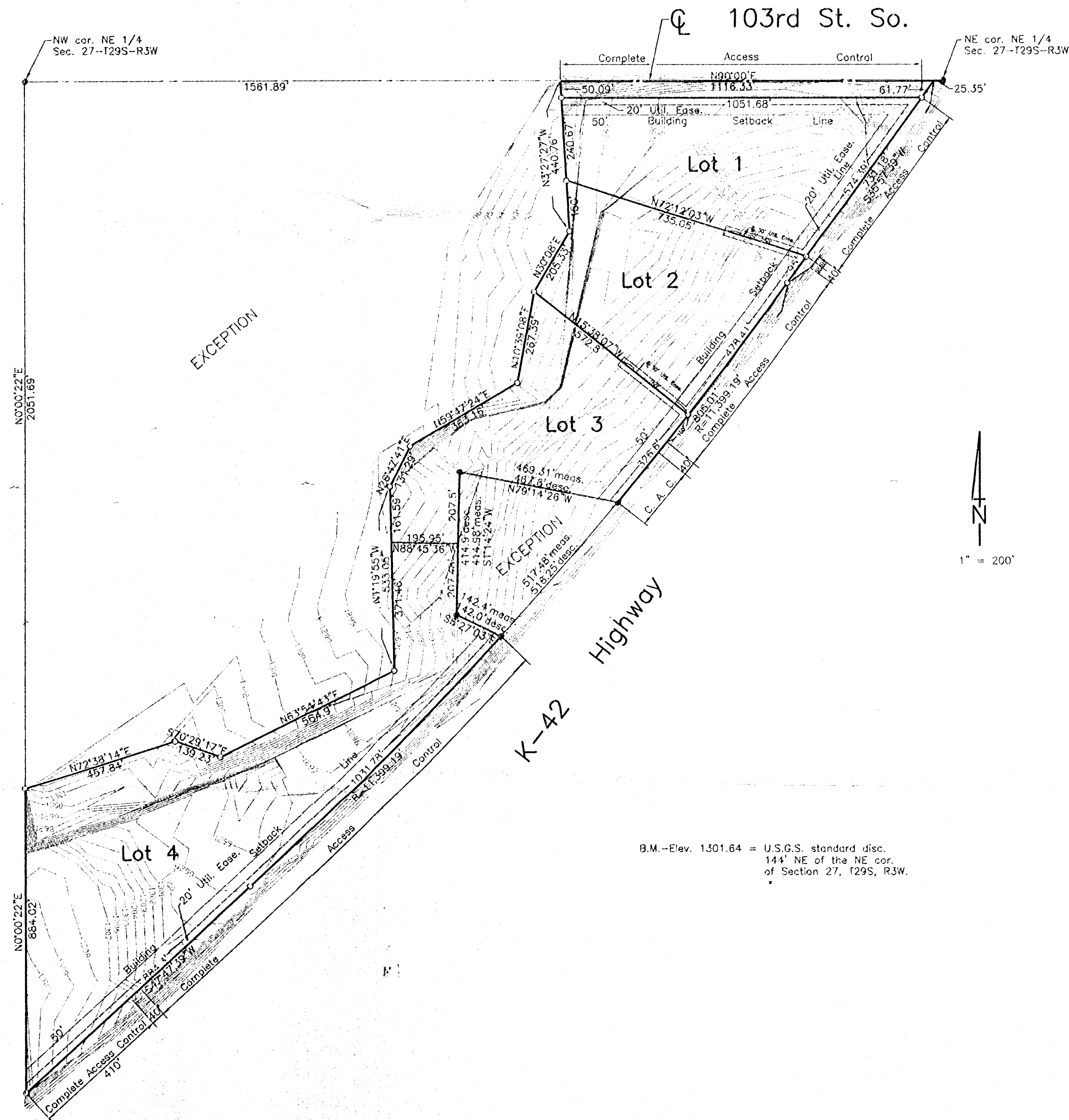

Owner: John Struthers  
7721 S. 119th St. West  
Clearwater, KS 67026

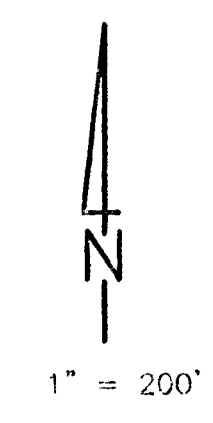

B.M. - Elev. 1301.64 = U.S.G.S. standard disc.  
144' NE of the NE cor.  
of Section 27, T29S, R3W.

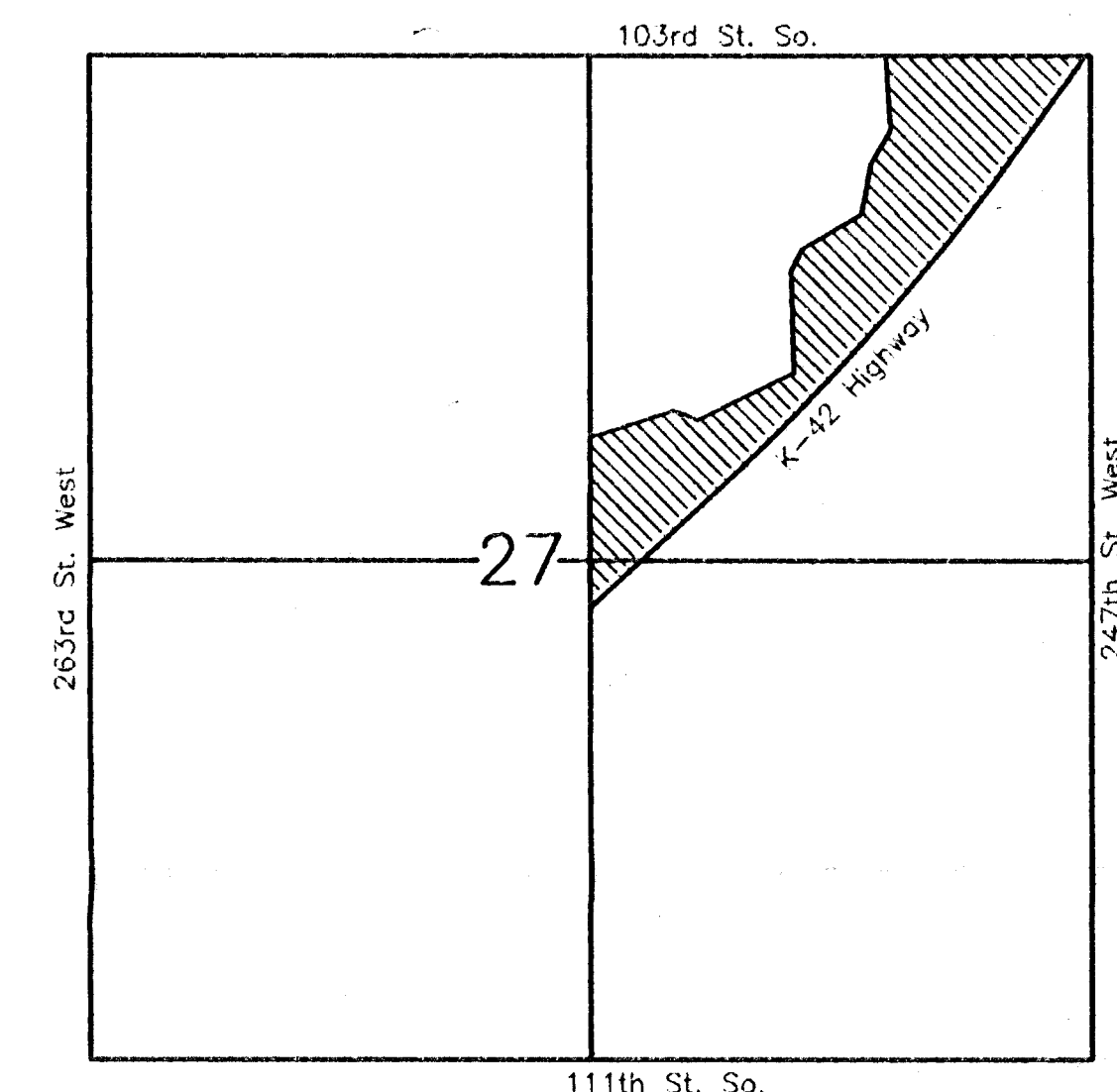

VICINITY MAP

Topo made July, 1999

SANDALWOOD SURVEYING INC  
P.O. BOX 75053  
WICHITA, KS 67275-5053  
316-729-1675