

UTILITY PLAN
TYLER'S LANDING 2ND ADDITION
WICHITA, SEDGWICK COUNTY, KANSAS

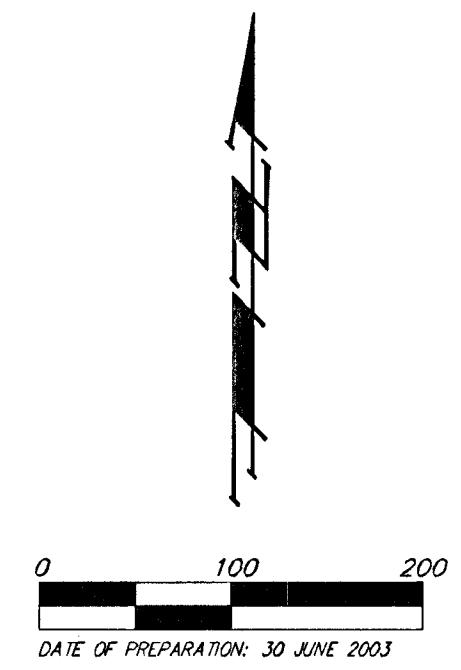

- ⊙ = #4 Baughman Rebar (Found)
- = #4 Baughman Rebar (Set)
- = 3/4" Iron Pipe (Found)
- = Rail Road Spike (Found)
- △ = 1/2" Iron Pipe in Thimble (Found)
- ⊖ = #4 P.E.C. Rebar (Found)
- ⊕ = 3/4" P.E.C. Iron Pipe (Found)
- ⊗ = #5 Rebar (Found)
- ⊘ = #4 S.R.B. Rebar (Found)
- ⊙ = 1/2" P.E.C. Iron Pipe (Found)

- ⊕ PROPOSED FIRE HYDRANTS
- PROPOSED MANHOLES
- EXISTING MANHOLES
- PROPOSED 8" SANITARY SEWER LINE (UNLESS OTHERWISE NOTED)
- PROPOSED 8" WATER LINE (UNLESS OTHERWISE NOTED)

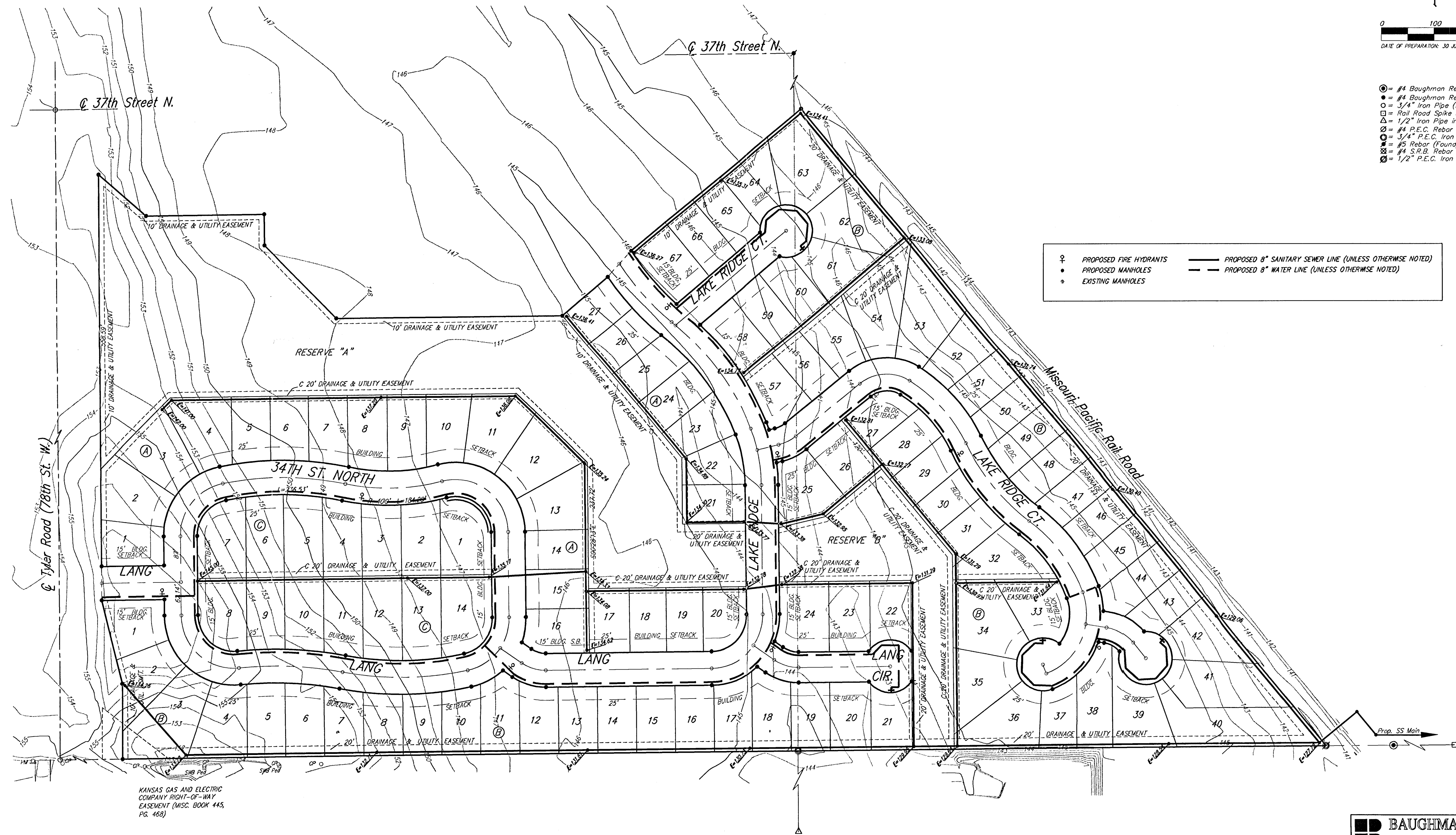

KANSAS GAS AND ELECTRIC
 COMPANY RIGHT-OF-WAY
 EASEMENT (MISC. BOOK 445,
 PG. 468)