

# PRELIMINARY PLAT

## "TIMBERWOLF ADDITION"

### AN ADDITION TO SEDGWICK COUNTY, KANSAS

#### IN THE NW 1/4 OF SECTION 9, T25S, R2W OF THE 6TH P.M.

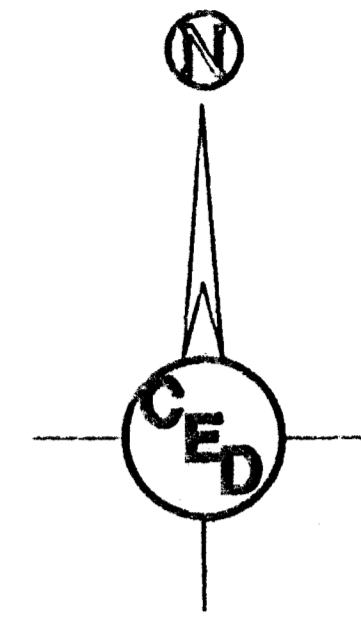

1" = 100'

**LEGEND**

- △ - Sectional Monument Found
- - Survey Monument Set
- ⊙ - Light Pole
- ⊕ - Power Pole

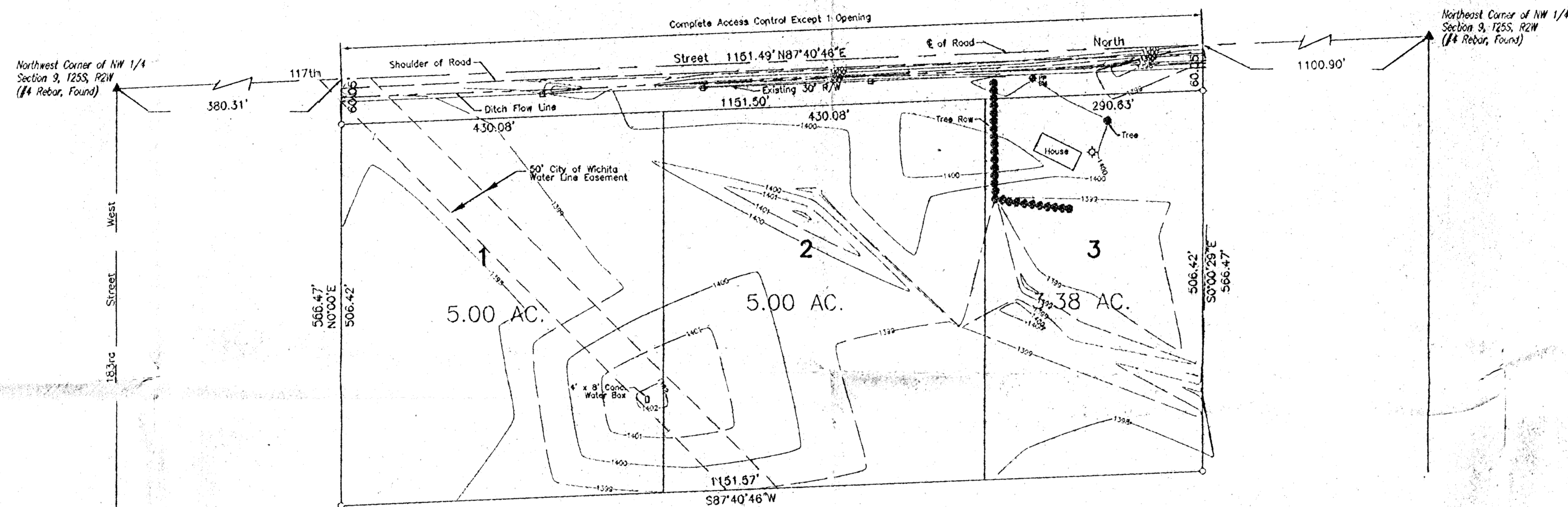

TOTAL SUBDIVIDED ACREAGE=13.38 AC.±

PLAT LOCATION

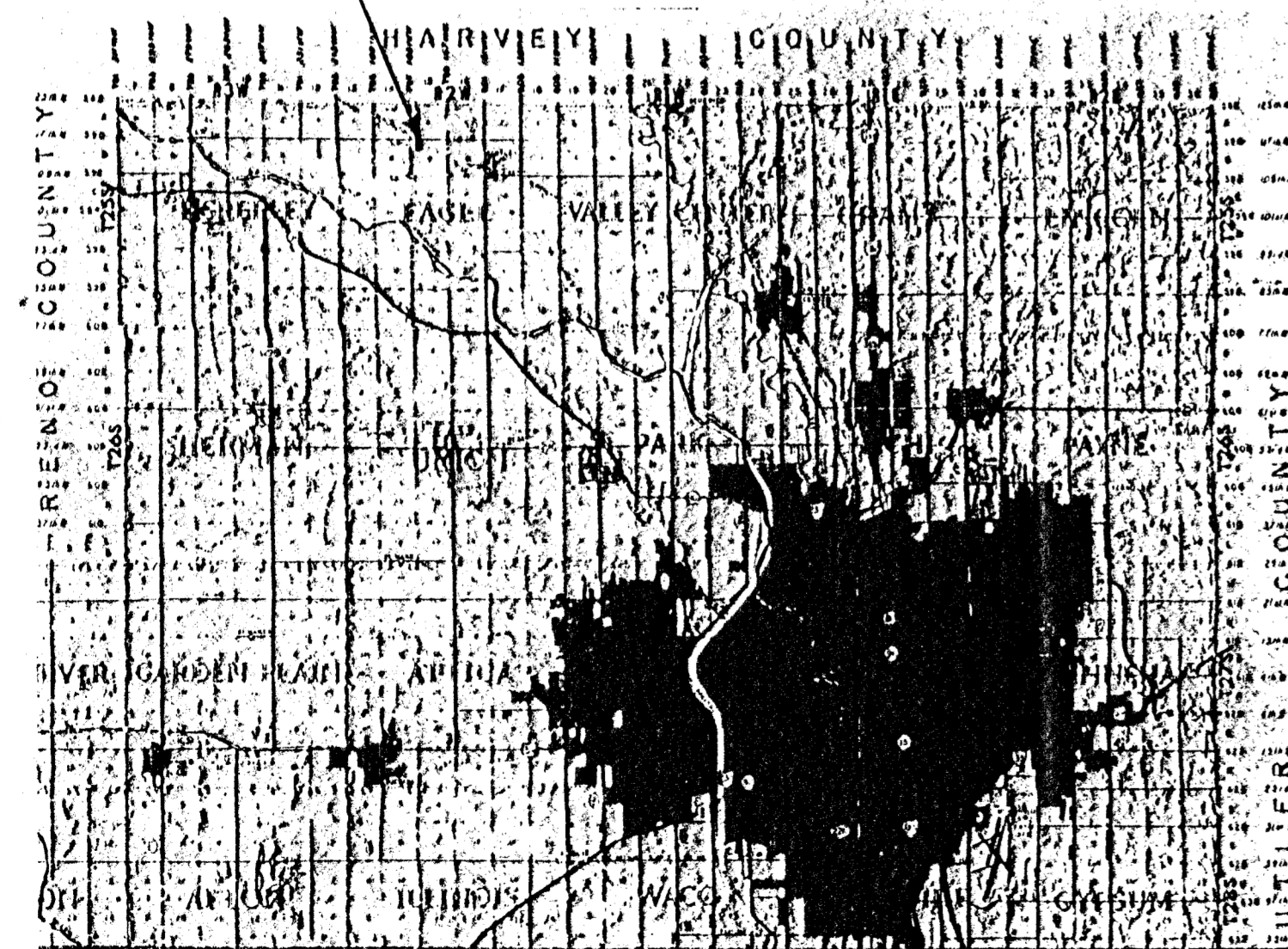

VICINITY MAP

Date of Preparation : October 18, 1999

**BENCH MARK:**

Spike in Power Pole Located Directly North of Existing House on Subject Property, (227' West of NE Corner of Property)

Elevation: 1400.97 MSL

**EXISTING ZONING:**

"RR" For Subject Property and Surrounding Properties (Rural Residential)

**OWNER/SUBDIVIDER:**

Florence M. Wolfe  
18101 W 117TH ST N  
Sedgwick, KS 67135  
1-318-798-1695

PRELIMINARY PLAT FOR <b>TIMBERWOLF ADDITION</b> SEDGWICK COUNTY, KANSAS		
<b>CERTIFIED ENGINEERING DESIGN</b>		
<b>CED</b> 408 NORTH OHIO WICHITA, KANSAS 67214 (316) 262-8808		
DESIGNED: HOF	SCALE: 1"=100'	SHEET: 1
DRAWN: CKW	DATE: 10-99	TOTAL: 1
CHECKED: HOF	CED FILE: wof/plat.dwg	