

"TIMBERWOLF ADDITION"

AN ADDITION TO SEDGWICK COUNTY, KANSAS IN THE NW 1/4 OF SECTION 9, T25S, R2W OF THE 6TH P.M.

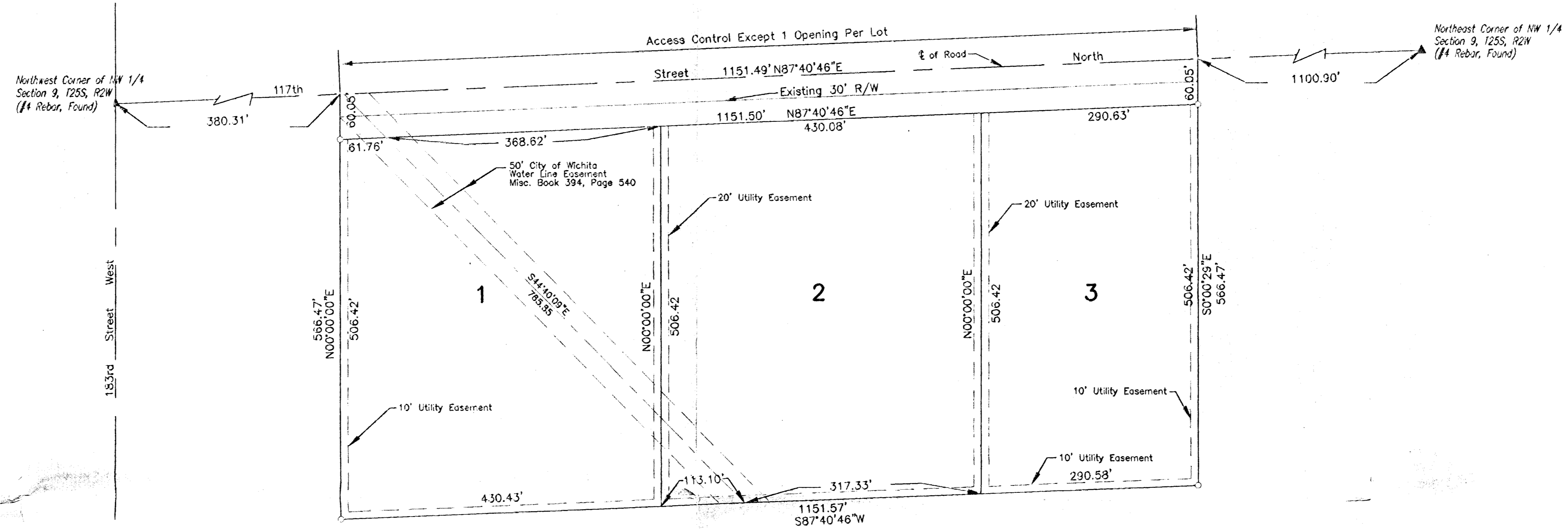
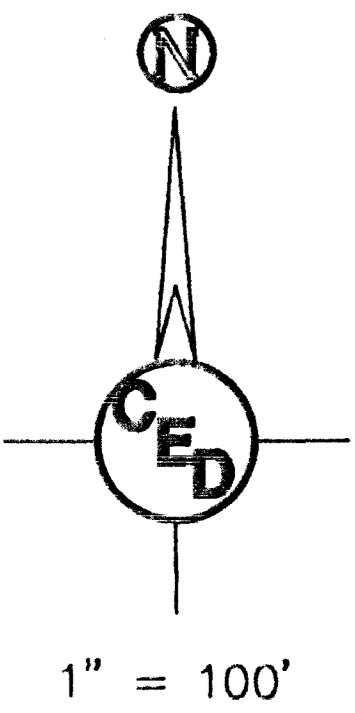

LEGEND
 Δ - Sectional Monument Found
 ○ - Survey Monument Set

State of Kansas, County of Sedgwick, SS.

I, Jim E. Bishop, Land Surveyor in the State of Kansas, do hereby certify that I have surveyed and platted "TIMBERWOLF ADDITION", Sedgwick County, Kansas, described as follows: The North 566 feet of the North Half of the Northwest Quarter of Section Nine(9), Township Twenty-Five(25) South, Range Two(2) West of the 6th P.M., Sedgwick County, Kansas, except the East 1100 feet thereof, and except the West 380 feet thereof.

Jim E. Bishop, L.S. 1169



Know all men by these presents that Florence M. Wolf, have caused the land described in the Land Surveyor's certificate to be platted into lots "TIMBERWOLF ADDITION", Sedgwick County, Kansas. The streets are hereby dedicated to and for the use of the public. Utility easements as shown on the plat are hereby granted for the construction and maintenance of all public utilities. A drainage plan has been developed for this plat and all drainage easements, rights-of-way, or reserves shall remain at established grades or as modified with the approval of the applicable City or County Engineer, and unobstructed to allow for the conveyance of stormwater.

Florence M. Wolf
 Florence M. Wolf

State of Kansas, County of Harvey, SS.

The foregoing instrument was acknowledged before me this 12th day of

December, 1999 by Florence M. Wolf.

Marlynn S. Wilson Notary Public

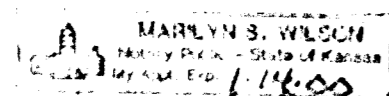

My Commission Expires: 1-14-00

Reviewed in accordance with K.S.A. 58-2005 on this ____ day of _____, 1999.

Tricia L. Robello, LS #1246
 Deputy County Surveyor
 Sedgwick County, Kansas

This plat of "TIMBERWOLF ADDITION", Sedgwick County, Kansas has been submitted to and approved by the Wichita-Sedgwick County Metropolitan Area Planning Commission, Wichita, Kansas.

Dated this ____ day of _____, 1999.

Wichita-Sedgwick County Metropolitan Area Planning Commission

_____, Chairperson
 Francis S. Garofalo

_____, Secretary
 Marvin S. Krout

(SEAL)

The plat approval and all dedications shown hereon, if any, accepted by the Board of County Commissioners of Sedgwick County, Kansas, this ____ day of _____, 1999.

_____, Chairperson
 Bill Hancock

Entered on transfer record this ____ day of _____, 1999.

_____, County Clerk
 James Alford

State of Kansas, County of Sedgwick, SS.

This is to certify that this instrument was filed for record in the Register of Deeds Office, at ____ o'clock, ____ m., on the ____ day of _____, 1999.

_____, Register of Deeds
 Bill Meek

_____, Deputy
 Linda Kizzire

Date of Preparation : October 18, 1999

BENCH MARK:

Spike in Power Pole Located Directly North of Existing House on Subject Property, (227' West of NE Corner of Property)

Elevation: 1400.97 MSL