

Preliminary Plot  
**WIENS TRACTS**  
 A Subdivision in the SE4 Section 9, Township 25 South, Range 2 East  
 of the Sixth Principal Meridian in Sedgewick County, Kansas.

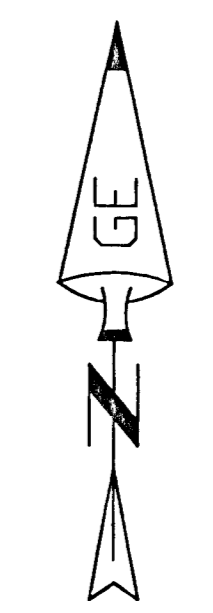
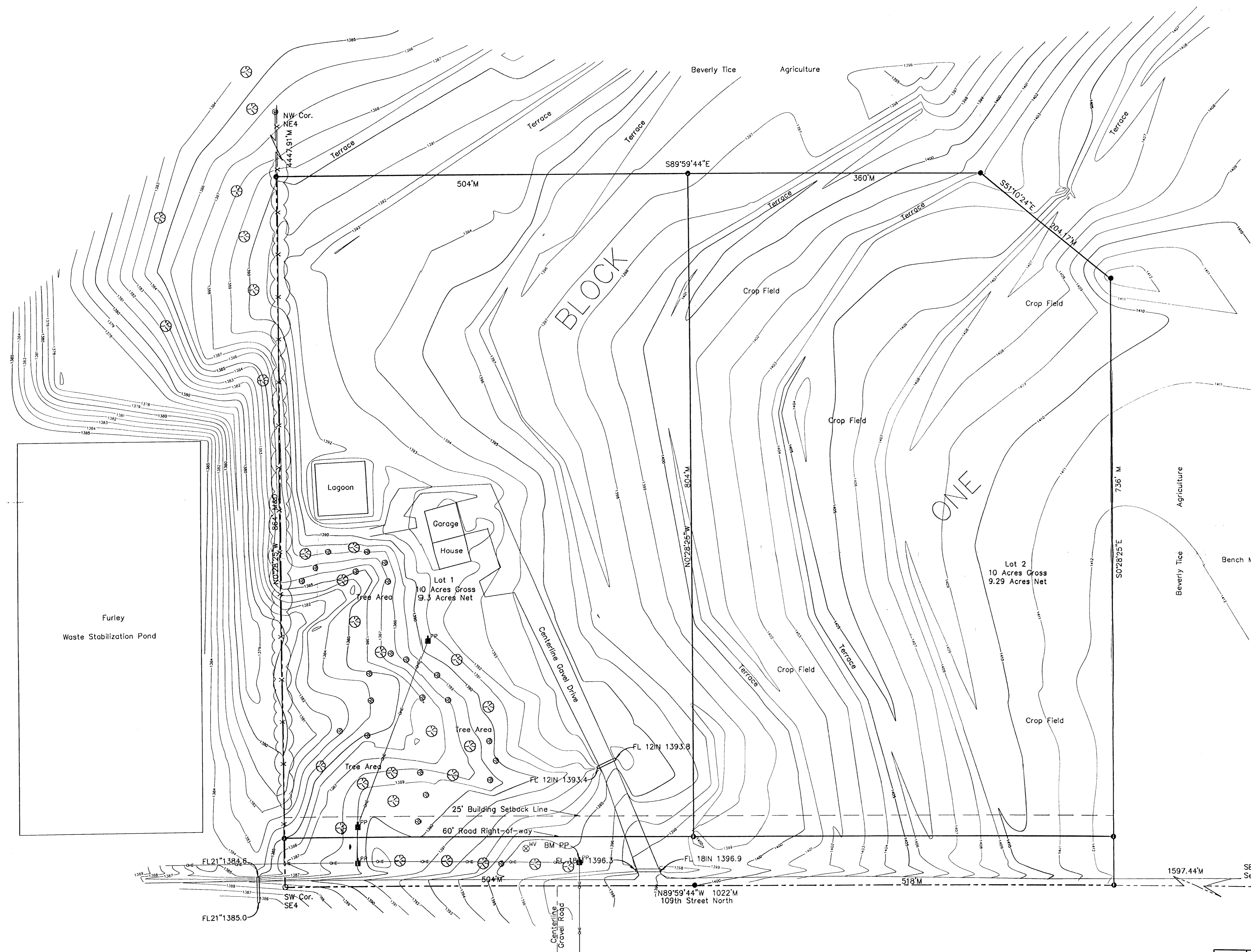

Scale 1" = 60'  
 60 0 60

- Legend
- Set Bar & Cap
  - ⊙ Found Bar & Cap
  - Found 3/8" Bar
  - ⊗ Found 1" Pipe
  - M Measured
  - D Deeded

Note: Bearings are assumed.

Bench Mark : "BM PP" Elevation 1398.70 BM is Located in 1st PP West of Drive on the North Side of 109th Street

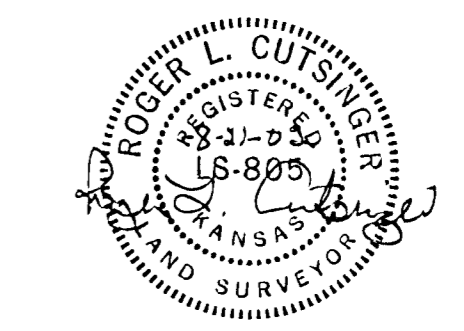

August 21, 2002

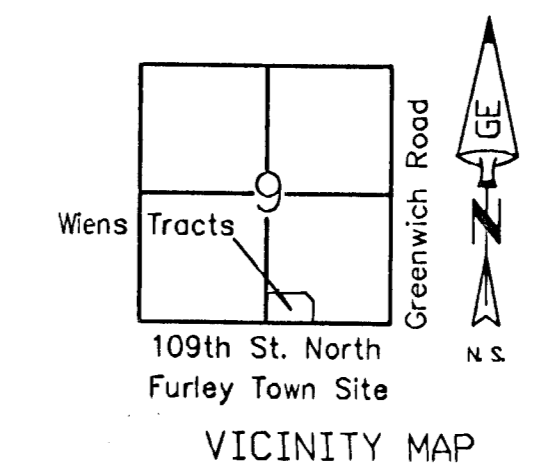

Owner:  
 Steve Wiens  
 10500 E. 109th St.  
 Valley Center, Ks. 67147  
 316-744-6556

Prepared by:  
 Goedecke Engineering Co.  
 205 S. Main St. P.O. Box 629  
 El Dorado, Kansas 67042  
 316-321-3773  
 FAX 316-321-4199  
 File No. 7142Prel.flx

Townsite of Furley