

PRELIMINARY PLAT
WOODLAND WESTFIELD 2ND ADDITION
 WICHITA, SEDGWICK COUNTY, KANSAS

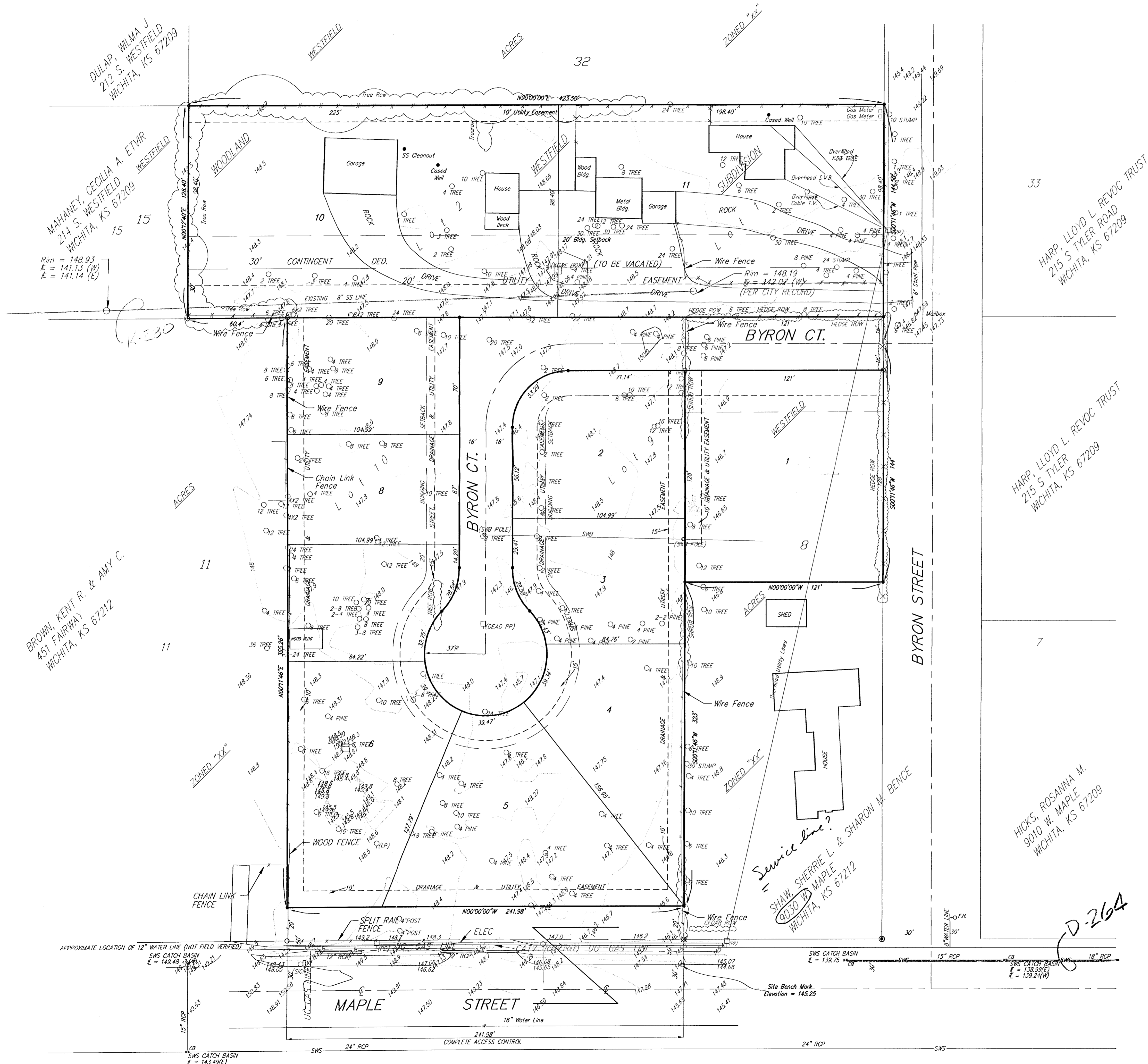

OWNER:
 HAROLD P. WOOD
 235 S. BYRON
 WICHITA, KS 67209

LEGAL DESCRIPTION:
 A REPLAT OF LOT 9, LOT 10, AND THE NORTH 160 FEET OF LOT 8, WESTFIELD ACRES, SEDGWICK COUNTY, KANSAS; TOGETHER WITH LOT 1 AND LOT 2, WOODLAND WESTFIELD SUBDIVISION, WICHITA, KANSAS.

BENCHMARK:
 CUT TOP OF CURB SOUTH OF SE COR. LOT 9, WESTFIELD ACRES ADD.
 ELEV.=145.25 (CITY DATUM)

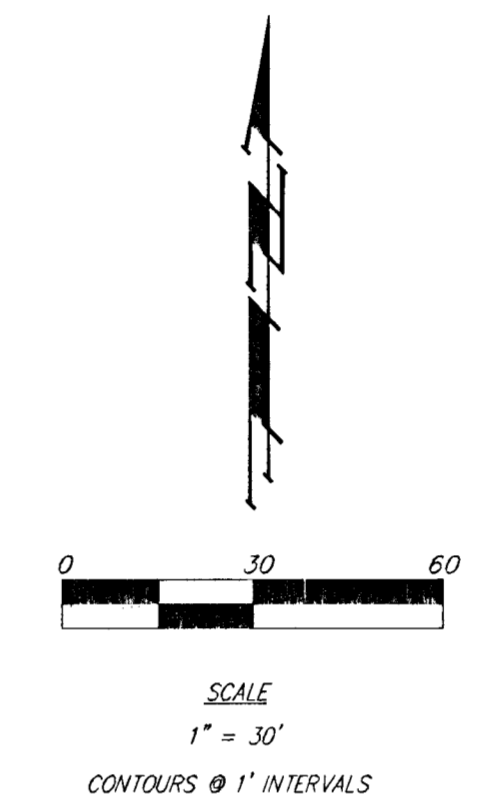

- LEGEND
- (PP) = POWER POLE
 - (KCB) = KCB BOX
 - (LP) = LIGHT POLE
 - (SMB) = SOUTHWESTERN BELL POLE
 - (CATV) = CABLE TELEVISION POLE
 - (SIGN) = SIGN
 - (F.H.) = FIRE HYDRANT
 - (SWS) = SWS CATCH BASIN

- = #4 REBAR W/ "BAUGHMAN" CAP (FOUND)
 - = #4 REBAR W/ "BAUGHMAN" CAP (SET)
 - = 3/4" IRON W/ "SANDLEWOOD" CAP (FOUND)
 - = 3/4" IRON (FOUND)
 - = 1/2" IRON (FOUND)
- NOTE: STORM WATER SEWER LOCATION PER CITY RECORD.