

WOODLAND WESTFIELD 2ND ADDITION WICHITA, SEDGWICK COUNTY, KANSAS

We the undersigned holders of a mortgage on the above described property, do hereby consent to this plat of "WOODLAND WESTFIELD 2ND ADDITION", Wichita, Sedgwick County, Kansas.

INTRUST Bank, N.A.

Brent A. Groves, V.P.
BRENT A. GROVES (Title)

State of Kansas) SS The foregoing instrument acknowledged before me, this 4th day of NOVEMBER, 1999, by BRENT A. GROVES, V.P. of INTRUST Bank, N.A., on behalf of the bank.

JUDITH M. TERHUNE
Notary Public - State of Kansas
My App't. Expires 11-7-2001

Judith M. Terhune, Notary Public
JUDITH M. TERHUNE

My App't. Exp. 11-7-2001

We the undersigned holders of a mortgage on the above described property, do hereby consent to this plat of "WOODLAND WESTFIELD 2ND ADDITION", Wichita, Sedgwick County, Kansas.

Bank of America, N.A.

Teresa Wallweber, Vice-President
TERESA WALLWEBER

State of Kansas) SS The foregoing instrument acknowledged before me, this 13th day of DECEMBER, 1999, by TERESA WALLWEBER, V.P. of Bank of America, N.A., on behalf of the corporation.

SUSAN K. MONETTE
Notary Public - State of Kansas
My App't. Expires 11/13/2003

Susan K. Monette, Notary Public
SUSAN K. MONETTE

This plat of "WOODLAND WESTFIELD 2ND ADDITION", Wichita, Sedgwick County, Kansas has been submitted to and approved by the Wichita-Sedgwick County Metropolitan Area Planning Commission, Wichita, Kansas.
Dated this _____ day of _____, 1999.
Wichita-Sedgwick County Metropolitan Area Planning Commission

_____, Chairman
William M. Johnson

_____, Secretary
Marvin S. Krout

hereon accepted by the City Council of the City of Wichita, Kansas, this _____ day of _____, 1999.

_____, Mayor
Bob Knight

_____, City Clerk
Pat Burnett

Reviewed in accordance with K.S.A. 58-2005 on this _____ day of _____.

Tricia L. Robella, LS #1246
Deputy County Surveyor
Sedgwick County, Kansas

Entered on transfer record this _____ day of _____, 1999.

_____, County Clerk
James Allford

State of Kansas) SS This is to certify that this plat has been filed for record in the office of the Register of Deeds, this _____ day of _____, 1999, at _____ o'clock _____ M.; and is duly recorded.

_____, Register of Deeds
Bill Meek

_____, Deputy
Linda Kizzire

State of Kansas) SS We, Baughman Company, P.A., Surveyors in aforesaid county and state do hereby certify that we have surveyed and platted "WOODLAND WESTFIELD 2ND ADDITION", to Wichita, Sedgwick County, Kansas and that the accompanying plat is a true and correct exhibit of the property surveyed, described as and being a replat of Lot 9, Lot 10, and Lot 8, except the south 215.00 feet thereof, Westfield Acres, Sedgwick County, Kansas, TOGETHER with Lot 1 and Lot 2, Woodland Westfield Subdivision, Wichita, Kansas.

Existing easements and dedications being vacated by virtue of K.S.A. 12-512(b).
All being situated in the SE1/4 of Sec. 20, Twp. 27-S, R-1-W of the 6th P.M., Sedgwick County, Kansas.

Baughman Company, P.A.

Michael S. Conroy 10-8-99 Surveyor
Michael & Conroy

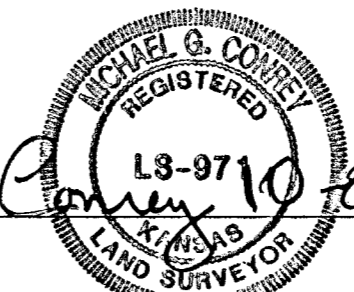

Know all men by these presents that we, the undersigned, have caused the land in the surveys certificate to be platted into Lots and Streets to be known as "WOODLAND WESTFIELD 2ND ADDITION", Wichita, Sedgwick County, Kansas. The street, drainage, and utility easements are hereby granted as indicated for street related purposes, for drainage purposes, and for the construction and maintenance of all public utilities. The utility easements are hereby granted as indicated for the construction and maintenance of all public utilities. The drainage and utility easements are hereby granted as indicated for drainage purposes and for the construction and maintenance of all public utilities. The drainage easements are hereby granted as indicated for drainage purposes. The streets are hereby dedicated to and for the use of the public. All abutters rights of access to or from Maple Street over and across the south line of Lots 4, 5, and 6 are hereby granted to the City of Wichita, Kansas.

Harold & Julia Wood Trust under Revocable Trust Agreement dated June 10, 1999

Harold P. Wood, Jr., Trustee
Harold P. Wood, Jr.

Julia B. Wood, Trustee
Julia B. Wood a/k/a Julia T. Wood

Harold P. Wood, Harold P. Wood a/k/a Harold P. Wood, Jr.
Julia T. Wood, Julia T. Wood

Brad A. Noakes, Brad A. Noakes
Winifred W. Noakes, Winifred W. Noakes

State of Kansas) SS The foregoing instrument acknowledged before me, this 11th day of OCTOBER, 1999, by Harold P. Wood, Jr. and Julia B. Wood a/k/a Julia T. Wood, Trustees of the Harold & Julia Wood Trust under Revocable Trust Agreement dated June 10, 1999, on behalf of the trust.

Philip J. Meyer, Notary Public
PHILIP J. MEYER

My App't. Exp. 5/5/01

PHILIP J. MEYER
NOTARY PUBLIC
STATE OF KANSAS

State of Kansas) SS The foregoing instrument acknowledged before me, this 11th day of OCTOBER, 1999, by Harold P. Wood a/k/a Harold P. Wood, Jr. and Julia T. Wood, husband and wife.

Philip J. Meyer, Notary Public
PHILIP J. MEYER

My App't. Exp. 5/5/01

PHILIP J. MEYER
NOTARY PUBLIC
STATE OF KANSAS

State of Kansas) SS The foregoing instrument acknowledged before me, this 11th day of OCTOBER, 1999, by Brad A. Noakes and Winifred W. Noakes, husband and wife.

Philip J. Meyer, Notary Public
PHILIP J. MEYER

My App't. Exp. 5/5/01

PHILIP J. MEYER
NOTARY PUBLIC
STATE OF KANSAS

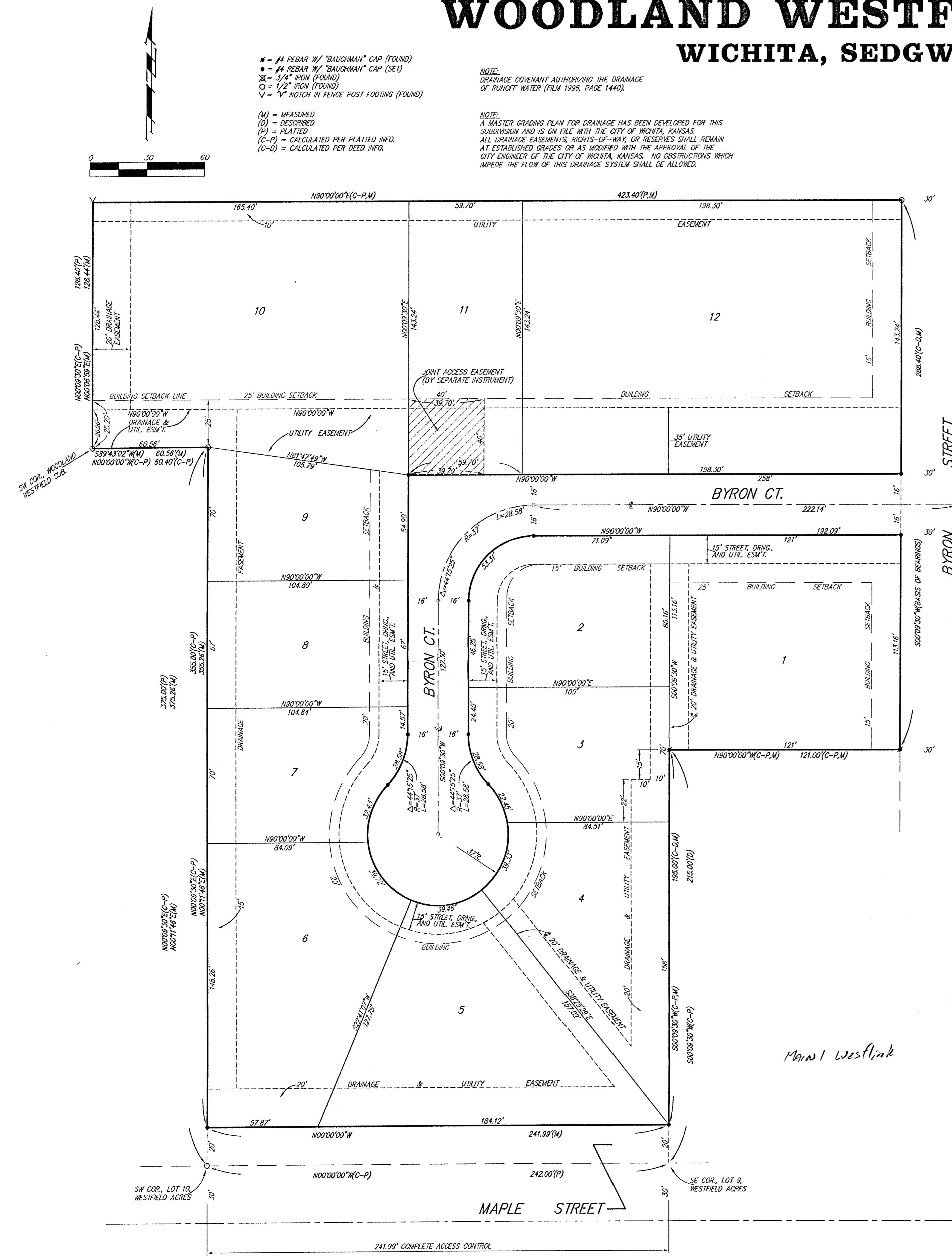

Manual Westlink

