

WESTPORT INDUSTRIAL PARK SEVENTH ADDITION

TO WICHITA, SEDGWICK COUNTY, KANSAS

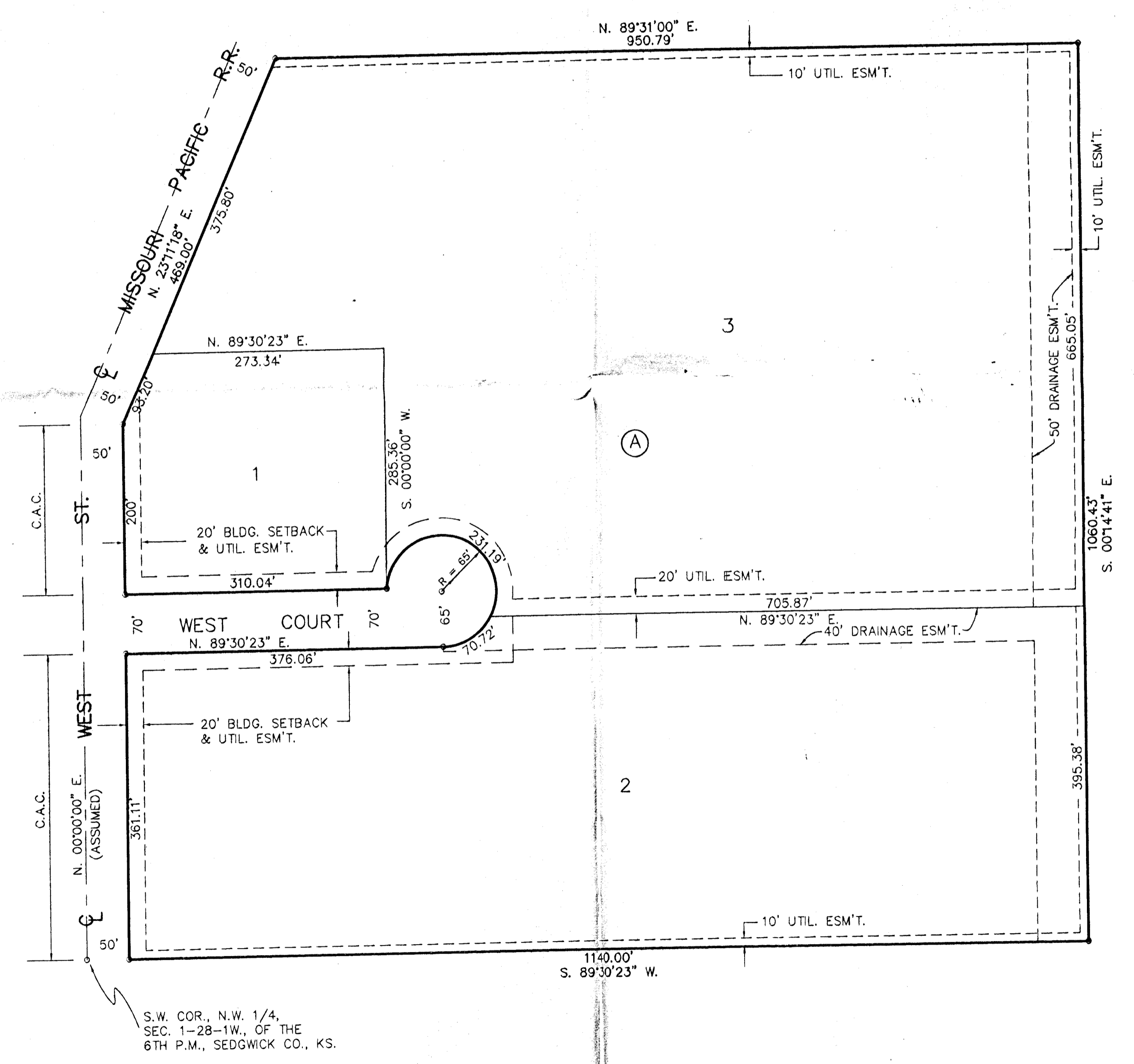
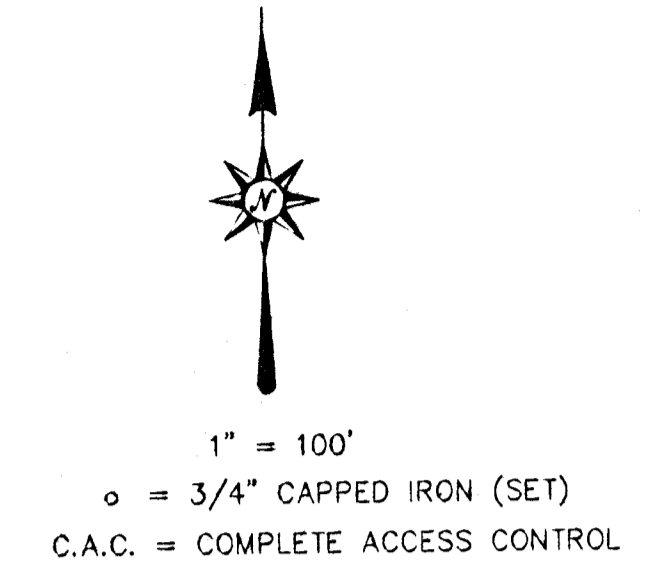

STATE OF KANSAS, COUNTY OF SEDGWICK, SS:

I, Craig Moehring, a Registered Land Surveyor in said State and County, do hereby certify that I have surveyed and platted "WESTPORT INDUSTRIAL PARK SEVENTH ADDITION", an Addition to Wichita, Sedgwick County, Kansas, into Lots, a Block and a Street, the same being accurately set forth on the accompanying plat and described as being a replat of Lot 1, Westport Industrial Park Third Addition, to Wichita, Sedgwick County, Kansas, EXCEPT the North 243.00' thereof.

Existing easements being vacated by virtue of K.S.A. 12-512 (b).

Craig Moehring
 Craig Moehring
 L.S. # 875

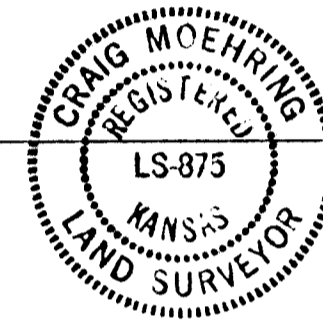

Know all men by these presents that we, the undersigned, owners of the land as above set forth in the Surveyor's Certificate, have caused the same to be surveyed and platted into Lots, a Block, and a Street, to be known as "WESTPORT INDUSTRIAL PARK SEVENTH ADDITION", an Addition to Wichita, Sedgwick County, Kansas. The Streets are hereby dedicated to and for the use of the public. Easements for the construction and maintenance of public utilities and drainage, as indicated on the accompanying plat, are hereby granted. All abutter's rights of access to and from West Street, over and across the West line of Lot 1, Block A, and over and across the West line of Lot 2, Block A, are hereby granted to the City of Wichita.

Earl V. Long III
 Earl V. Long III

Norris R. Long
 Norris R. Long

Lorna L. Long
 Lorna L. Long

William V. Long
 William V. Long

Peggy J. Long
 Peggy J. Long

STATE OF KANSAS, COUNTY OF SEDGWICK, SS:

As it remembered that on this 24th day of MAY, 1999, before me a Notary Public in and for said State and County, came Earl V. Long III, a single person, Norris R. Long and Lorna L. Long, husband and wife, William V. Long and Peggy J. Long, husband and wife, to me personally known to be the same persons who executed the foregoing instrument of writing and duly acknowledged the execution of the same. In testimony whereof I have hereunto set my hand and affixed my Notarial Seal the day and year above written.

Vernon L. McIntyre
 Vernon L. McIntyre, Notary Public

My Commission Expires 2/4/02

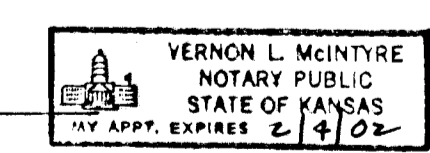

This plat of "WESTPORT INDUSTRIAL PARK SEVENTH ADDITION" has been submitted to and approved by the Wichita-Sedgwick County Metropolitan Area Planning Commission.

Dated this _____ day of _____, 1999.

WICHITA-SEDGWICK COUNTY METROPOLITAN AREA PLANNING COMMISSION

_____, Chairman

_____, Secretary

This plat has been approved and all dedications shown hereon, if any accepted by the City Council of the City of Wichita, Kansas, this _____ day of _____, 1999.

_____, Mayor

_____, City Clerk

STATE OF KANSAS, COUNTY OF SEDGWICK, SS:

This is to certify that this instrument was filed for record in the Register of Deeds Office at _____ on the _____ day of _____, 1999.

_____, Register of Deeds

_____, Deputy

Entered on transfer record this _____ day of _____, 1999.

_____, County Clerk