

# PRELIMINARY PLAT TUMBLEWEED ESTATES ADDITION TO SEDGWICK COUNTY, KANSAS

OWNER: Ken Minihan  
7325 N. Hoover  
Valley Center, KS 67147  
ZONING: RR

OWNER: Bill & Ernestine Casner REUTR  
ZONING: RR

OWNER: Ronnie & Diane Gage  
ZONING: RR

OWNER: Andrew & Candace Storey  
ZONING: RR

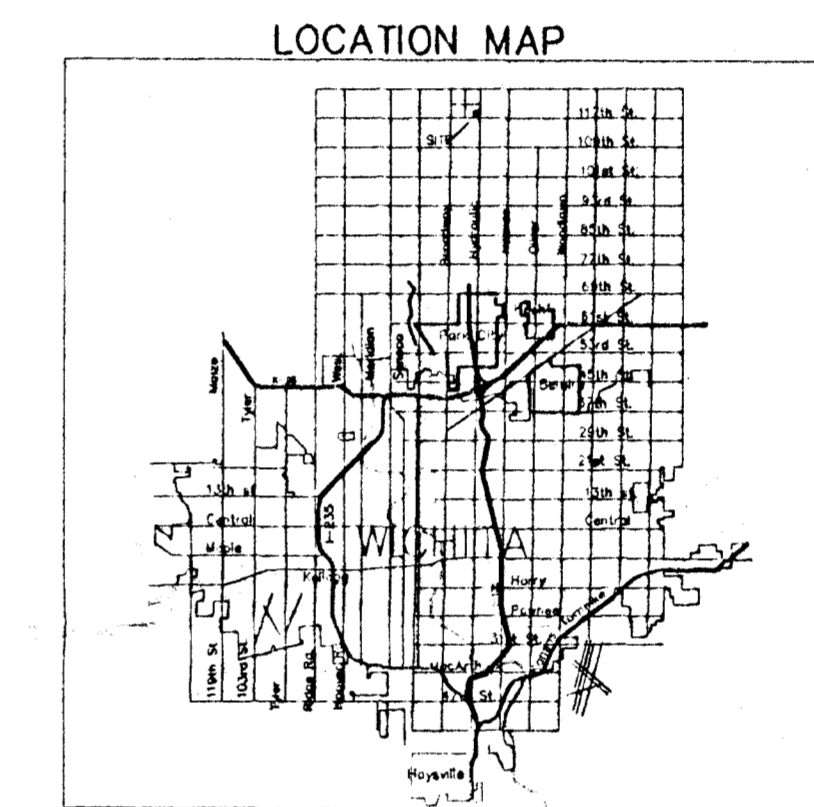
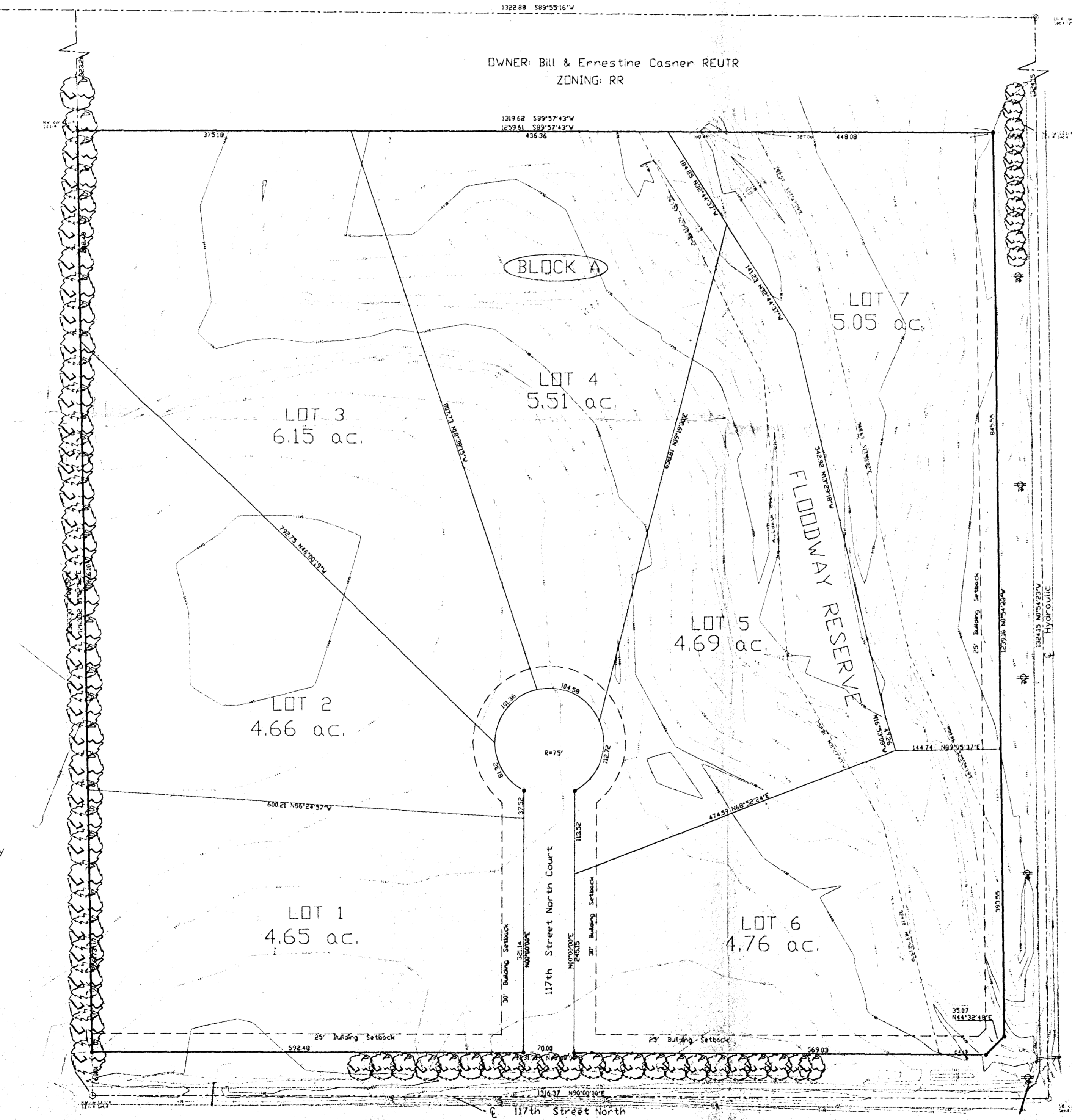

### LEGEND

- 3/8" iron spike
- 3/8" iron spike
- ⊙ 1/2" iron pipe flange
- ⊚ 3/4" iron pipe flange
- property line
- center line
- easement line
- setback line
- underground utility
- fence
- corrugated pipe
- telephone pipe
- elec. transformer
- power pole
- gas meter
- gas valve
- water meter
- water valve
- power pole

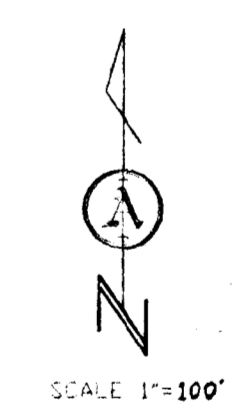

BM= RR spike in PP 40' north and 38' east of the S.E. corner Sec. 4, T25S, R1E.

1601 E. HARRY  
 WICHITA, KANSAS 67211  
 PH - (316) 263-0082  
 Fax - (316) 263-0082  
**ARMSTRONG**  
**LAND SURVEY, P.A.**