

WHISPERING LAKES ESTATES

WICHITA, SEDGWICK COUNTY, KANSAS

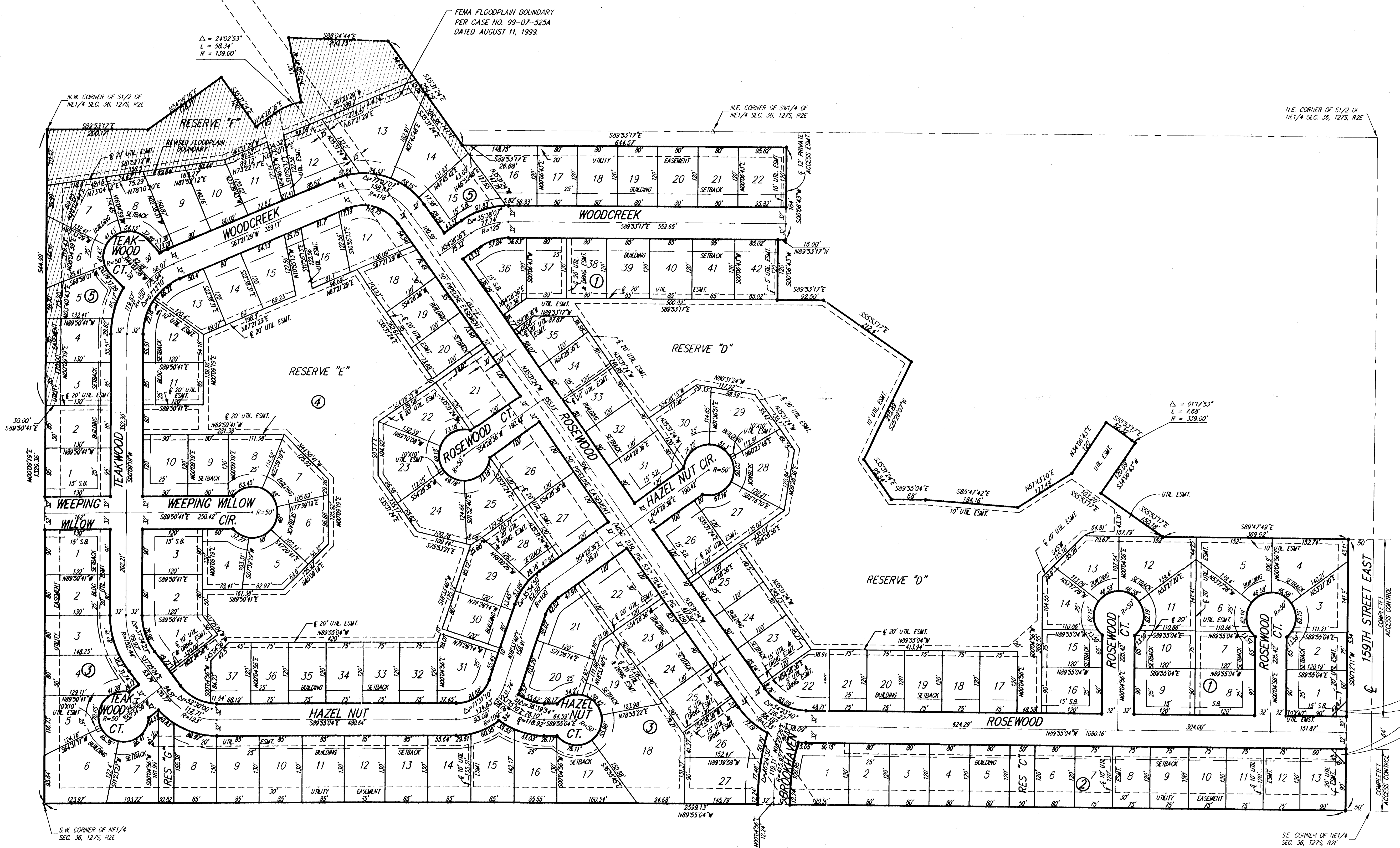

SCALE: 1"=100'



| BLOCK | LOT NO. | ELEVATION (M.G.V.D.) |
|-------|---|----------------------|
| 1 | 4, 5 | 1291.5 |
| 1 | 12, 13, 14, 15, 16, 17, 18, 19, 20, 21, 22, 23, 24, 25, 26, 27, 28, 29, 30, 31, 32, 33, 34, 35, 36, 37, 38, 39, 40, 41, 42 | 1294 |
| 2 | 4, 5, 6, 7 | 1296.2 |
| 3 | 7, 8 | 1299.7 |
| 3 | 18, 19, 20, 21, 22, 23, 24, 25, 26, 27 | 1299.4 |
| 4 | 1, 2, 3, 4, 5, 6, 7, 8, 9, 10, 11, 12, 13, 14, 15, 16, 17, 18, 19, 20, 21, 22, 23, 24, 25, 26, 27, 28, 29, 30, 31, 32, 33, 34, 35, 36, 37 | 1297.1 |
| 4 | 8, 9, 10, 11, 12, 13, 14, 15, 16, 17, 18, 19, 20, 21, 22 | 1295.1 |
| 5 | 1, 2, 3, 4, 5, 6, 7 | 1294 |
| 5 | 8, 9, 10 | 1293.5 |
| 5 | 11, 12, 13, 14 | 1293 |
| 5 | 15, 16, 17, 18 | 1292 |

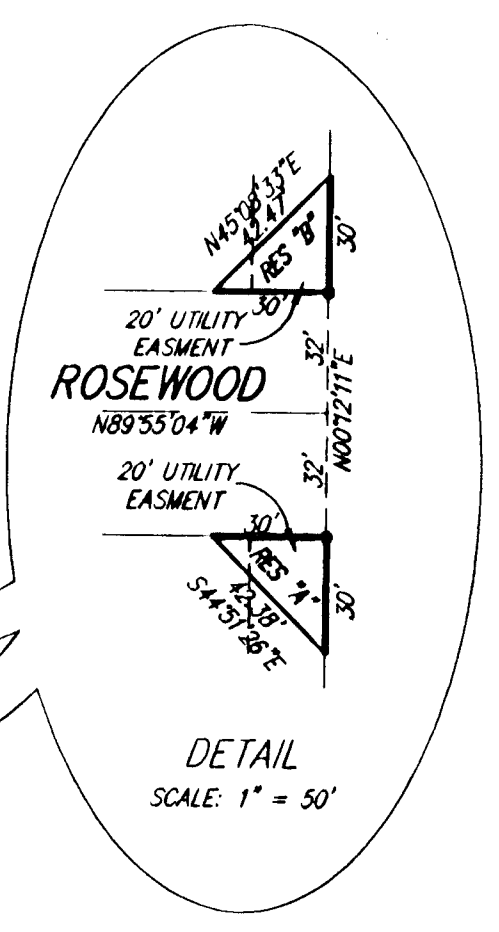

WHISPERING LAKES ESTATES

WICHITA, SEDGWICK COUNTY, KANSAS

State of Kansas)
Sedgwick County) SS

We, Savoy, Ruggles & Bohm, P.A., Surveyors in aforesaid county and state do hereby certify that, under the supervision of the undersigned, we have surveyed and platted "WHISPERING LAKES ESTATES", Wichita, Sedgwick County, Kansas and that the accompanying plat is a true and correct exhibit of the property surveyed, described as and being a replat of the following:

Lots 1 through 12, Block 8, Lots 1 and 2, Block 9 and Lots 19 through 57, Block 9 and Lots 1 through 14, Block 10 and Lots 1 through 31, Block 11 and Lots 1 through 9, Block 12 and Lots 1 through 18, Block 13 and Lots 1 through 23, Block 14 and Lots 1 through 11, Block 15 and Reserves "D", "E", "F" and "G" and all of Arboretum Street and all of both Arboretum Courts in said Block 9, and Brookhaven Street and all of Arrow Wood Street, Arrow Wood Circle and Arrow Wood Ct. and all of Basswood Street and Basswood Court and all of Weeping Willow Drive and all of Woodcreek Circle and that part of Woodcreek Street lying west of the east line of Lot 12 in said Block 8 extended south to the south line of said Woodcreek Street all in Arbor Lakes Estates to Sedgwick County, Kansas.

All being situated in the NE1/4 of Sec. 36, T-27-S, R-2-E of the 6th P. M., Sedgwick County, Kansas.
All Public easements and dedications being vacated by virtue of K.S.A. 12-512(b).

Savoy, Ruggles & Bohm, P.A.

Date 17 Feb

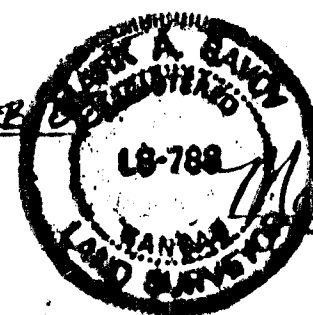

Mark A. Savoy, Surveyor #788

Know all men by these presents that we, the undersigned, have caused the land described in the surveyors certificate to be platted into Lots, Blocks, Reserves and Streets to be known as "WHISPERING LAKES ESTATES", Wichita, Sedgwick County, Kansas. Reserves "A" and "B" are hereby reserved for entry features, signage, irrigation, walls and entry monuments, walks, lighting, landscaping, berms and utilities confined to easements. Reserves "C", "D", "E", "F" and "G" are hereby reserved for signage, gazebos, small park structures, picnic areas/tables with covered structures, irrigation, walls, walks, lighting, landscaping, footbridges, drainage and drainage structures, berms, ponds/lakes, and utilities confined to easements. The Reserves shall be owned and maintained by the Home Owners Association for the Addition. The utility easements are hereby granted as indicated for the construction and maintenance of all public utilities. The drainage easements are hereby granted as indicated for drainage purposes. The streets are hereby dedicated to and for the use of the public. Access Controls are hereby granted to the appropriate governing body (as indicated on the face of the plat). Minimum building pad elevations are as shown on the face of the plat. A drainage plan has been developed for this plat and all rights-of-way shall remain at established grades or as modified with the approval of the Engineer of the appropriate governing body, and unobstructed to allow for the conveyance of stormwater.

Artech Enterprises, Inc.,

David Neidens, Vice President

State of Kansas)
Sedgwick County) SS

The foregoing instrument acknowledged before me, this 18th day of February 2000, by David Neidens, Vice President of Artech Enterprises, Inc., on behalf of the Corporation.

My App't. Exp 02-15-03

Kimberly A. Hommertzhain, Notary Public

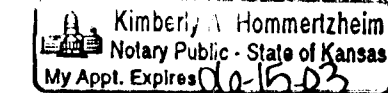

This plat of "WHISPERING LAKES ESTATES", Wichita, Sedgwick County, Kansas, has been submitted to and approved by the Wichita-Sedgwick County Metropolitan Area Planning Commission, Wichita, Kansas. Dated this ___ day of ___, 1998.

Wichita-Sedgwick County Metropolitan Area Planning Commission

Richard Lopez, Chairman

Marvin S. Krout, Secretary

Reviewed in accordance with K.S.A. 58-2005 on this ___ day of ___, 2000.

Tricia L. Robello, LS #1246, Deputy County Surveyor, Sedgwick County Kansas

We, the undersigned, holders of a mortgage on the above described property do hereby consent to this plat of "WHISPERING LAKES ESTATES", Wichita, Sedgwick County, Kansas.

Chris Anderson, President, The First National Bank of Conway Springs

This plat approved and all dedications shown hereon, accepted by the City Council of the City of Wichita, Kansas, this ___ day of ___, 2000.

Bob Knight, Mayor

Pat Burnett, City Clerk

Entered on transfer record this ___ day of ___, 2000.

James Alford, County Clerk

State of Kansas)
Sedgwick County) SS

The foregoing instrument acknowledged before me, this 18th day of February 2000, by Chris Anderson, Branch President of The First National Bank of Conway Springs, on behalf of the Bank.

My App't. Exp 02-15-03

Kimberly A. Hommertzhain, Notary Public

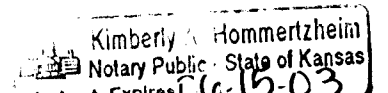

State of Kansas)
Sedgwick County) SS

This is to certify that this plat has been filed for record in the office of the Register of Deeds, this ___ day of ___, 2000, at ___ o'clock ___ M. and is duly recorded.

Bill Meek, Register of Deeds

Linda Kizzire, Deputy