

Preliminary Plat BULLOCH ADDITION

Wichita, Sedgwick County, Kansas

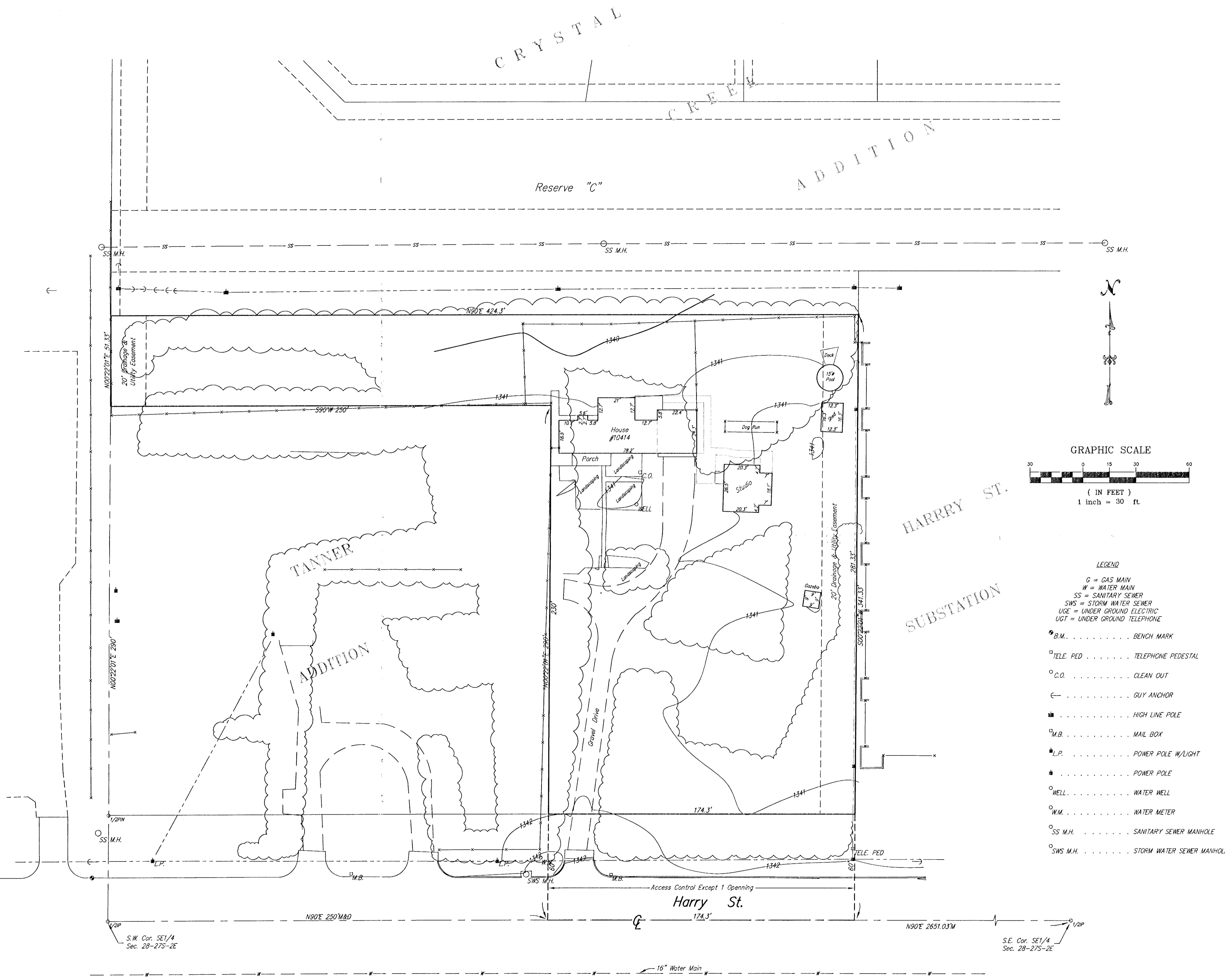

Legal Description:

The north 51.33 feet of the south 341.33 feet of the west 424.3 feet of the SE1/4 of Sec. 28, Twp. 27-S, R-2-E of the 6th P.M., Sedgwick County, Kansas
 AND
 Beginning 250 feet east of the S.W. Corner of the SE1/4 of Sec. 28, Twp. 27-S, R-2-E of the 6th P.M., Sedgwick County, Kansas; thence east, along the south line of said SE1/4, 174.3 feet; thence north, parallel with the west line of said SE1/4, 290 feet; thence west, parallel with the south line of said SE1/4, 174.3 feet; thence south, 290 feet to the place of beginning.

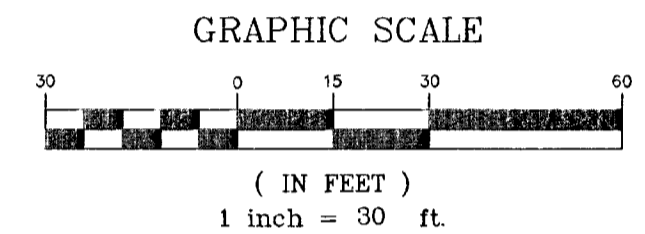

- LEGEND**
- G = GAS MAIN
 - W = WATER MAIN
 - SS = SANITARY SEWER
 - SWS = STORM WATER SEWER
 - UGE = UNDER GROUND ELECTRIC
 - UGT = UNDER GROUND TELEPHONE
 - B.M. BENCH MARK
 - TELE. PED TELEPHONE PEDESTAL
 - C.O. CLEAN OUT
 - ← GUY ANCHOR
 - HIGH LINE POLE
 - M.B. MAIL BOX
 - L.P. POWER POLE W/LIGHT
 - POWER POLE
 - WELL WATER WELL
 - W.M. WATER METER
 - SS M.H. SANITARY SEWER MANHOLE
 - SWS M.H. STORM WATER SEWER MANHOLE

OWNER:
 Gordon A. Bulloch
 Barbara O. Bulloch
 10414 E. Harry
 Wichita, Kansas 67207

GROSS SIZE:
 72329.29 Sq. Ft.
 1.66 Acres±

NET SIZE OF PLAT:
 61870.77 Sq. Ft.
 1.42 Acres±

MINIMUM LOT SIZE:
 61870.77 Sq. Ft.
 1.42 Acres±

ZONING:
 NR-Neighborhood Retail

CONTROL NUMBER:
 135270



Savoy Company, P.A.
 Land Surveyors