

STAFF REPORT  
(Final Plat, Overall Preliminary Plat Approved 4/7/05)

CASE NUMBER: SUB 2008-34 – CASA BELLA 2<sup>nd</sup> ADDITION

OWNER/APPLICANT: Tara Development, Inc., Attn: Gene Vitarelli, P.O. Box 781974, Wichita, KS 67278

SURVEYOR/ENGINEER: Ruggles & Bohm, P.A., 924 N. Main, Wichita, KS 67203

LOCATION: North side of Pawnee, West side of 127th St. East (District II)

SITE SIZE: 69.44 acres

NUMBER OF LOTS

Residential:	160
Office:	
Commercial:	1
Industrial:	
Total:	<u>161</u>

MINIMUM LOT AREA: 8,546 square feet.

CURRENT ZONING: SF-5, Single-Family Residential; LC, Limited Commercial

PROPOSED ZONING: Same

VICINITY MAP

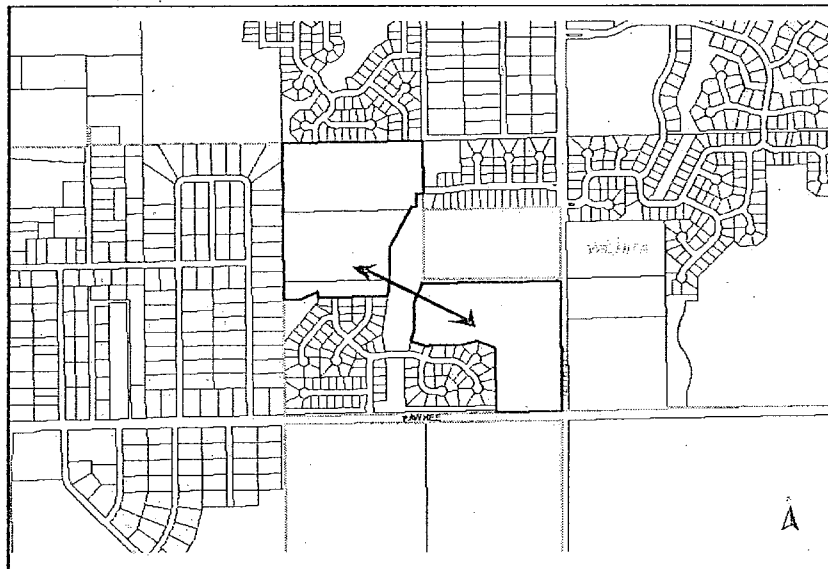

**SUB 2008-34 – Final Plat of CASA BELLA 2<sup>nd</sup> ADDITION**  
**May 15, 2008 - Page 2**

**NOTE:** This final plat consists of the northwest and southeast portion of the overall preliminary plat approved for the Casa Bella Addition and represents the second phase of development. The street layout is consistent with the preliminary plat. Various lot sizes have been adjusted reflecting 8 fewer lots.

**STAFF COMMENTS:**

- A. The applicant shall guarantee the extension of sanitary sewer and City water (mains and laterals) to serve all lots being platted.
- B. If improvements are guaranteed by petition, a notarized certificate listing the petitions shall be submitted to the Planning Department for recording.
- C. City/County Engineering needs to comment on the status of the applicant's drainage plan.
- D. The Applicant shall guarantee the paving of the proposed streets. The guarantee shall also provide for sidewalks on at least one side of all through, non cul-de-sac streets.
- E. In accordance with the Kansas Wetland Mapping Conventions under the Memorandum of Understanding between the United States Department of Agriculture - Natural Resources Conservation Service; United States Environmental Protection Agency; United States Army Corps of Engineer (ASACE); and United States Fish and Wildlife Service, this site has been identified as one with potential wetland hydrology. The USACE should be contacted (316-322-8247) to have a wetland determination completed.
- F. Provisions shall be made for ownership and maintenance of the proposed reserves. The applicant shall either form a lot owners' association prior to recording the plat or shall submit a covenant stating when the association will be formed, when the reserves will be deeded to the association and who is to own and maintain the reserves prior to the association taking over those responsibilities.
- G. For those reserves being platted for drainage purposes, the required covenant which provides for ownership and maintenance of the reserves shall grant, to the City, the authority to maintain the drainage reserves in the event the owner(s) fail to do so. The covenant shall provide for the cost of such maintenance to be charged back to the owner(s) by the governing body.
- H. The applicant shall submit a covenant which provides for four (4) off-street parking spaces per dwelling unit on each lot which abuts a 58-foot street. The covenant shall inventory the affected lots by lot and block number and shall state that the covenant runs with the land and is binding on future owners and assigns.
- I. GIS needs to comment on the plat's street names.
- J. The plat's text shall include language that a drainage plan has been developed for the plat and that all drainage easements, rights-of-way, or reserves shall remain at established grades or as modified with the approval of the applicable City or County Engineer, and unobstructed to allow for the conveyance of stormwater.
- K. The applicant shall install or guarantee the installation of all utilities and facilities that are applicable and described in Article 8 of the MAPC Subdivision Regulations. (Water service and fire hydrants required by Article 8 for fire protection shall be as per the direction and approval of the Chief of the Fire Department.)
- L. The Register of Deeds requires all names to be printed beneath the signatures on the plat and any associated documents.
- M. To receive mail delivery without delay, and to avoid unnecessary expense, the applicant is advised of the necessity to meet with the United States Postal Service Growth Management Coordinator (Phone: 316-946-4556) prior to development of the plat so that the type of delivery, and the tentative mailbox locations can be determined.
- N. The applicant is advised that various State and Federal requirements (specifically but not limited to the Army Corps of Engineers, Kanopolis Project Office, Rt. 1, Box 317, Valley Center, KS 67147) for the control of soil and wind erosion and the protection of wetlands may impact how this site can be developed. It is the applicant's responsibility to contact all appropriate agencies to determine any such requirements.

**SUB 2008-34 – Final Plat of CASA BELLA 2<sup>nd</sup> ADDITION**  
**May 15, 2008 - Page 3**

- O. The owner of the subdivision should note that any construction that results in earthwork activities that will disturb one (1) acre or more of ground cover requires a Federal/State National Pollutant Discharge Elimination System Storm Water Discharge Permit from the Kansas Department of Health and Environment in Topeka. Also, for projects located within the City of Wichita, erosion and sediment control devices must be used on ALL projects. For projects outside of the City of Wichita, but within the Wichita Metropolitan area, the owner should contact the appropriate governmental jurisdiction concerning erosion and sediment control device requirements.
- P. Perimeter closure computations shall be submitted with the final plat tracing.
- Q. The representatives from the utility companies should be prepared to comment on the need for any additional utility easements to be platted on this property.
- R. A compact disc (CD), which will be used by the City and County GIS Departments, detailing the final plat in digital format in AutoCAD. If a disc is not provided, please send via e-mail to Cheryl Holloway (E-Mail address: cholloway@wichita.gov). Please include the name of the plat on the disc.