

**SOUTHWEST ELEVATION**  
1/8"=1'-0"

EAVE HEIGHT 112'-0"  
F.F.L. 100'-0"

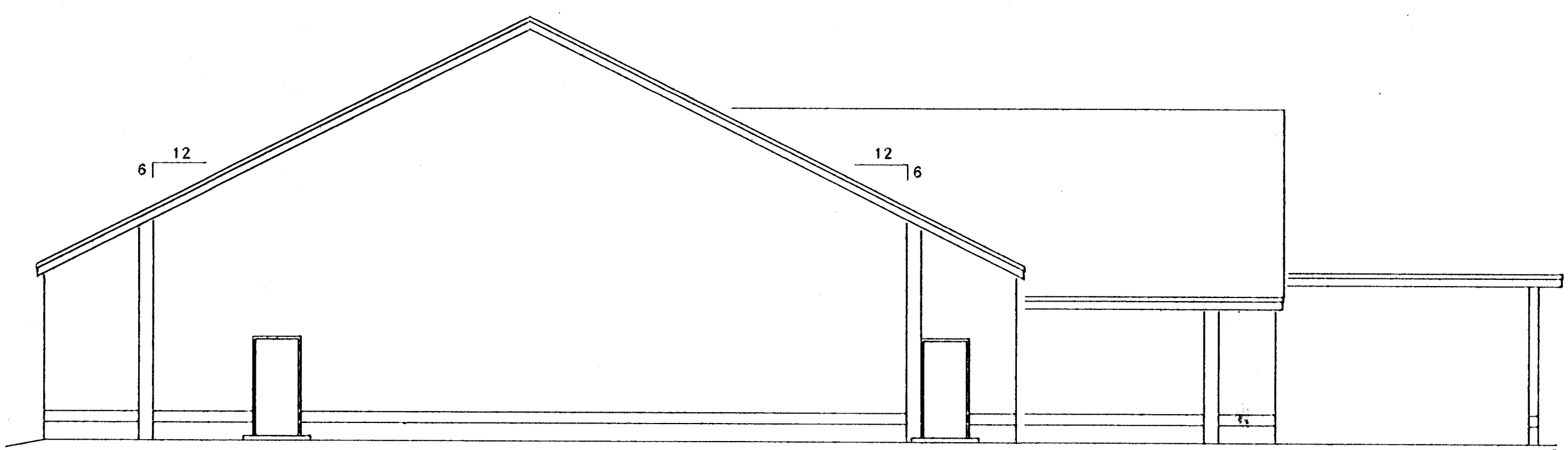

**NORTHWEST ELEVATION**  
1/8"=1'-0"

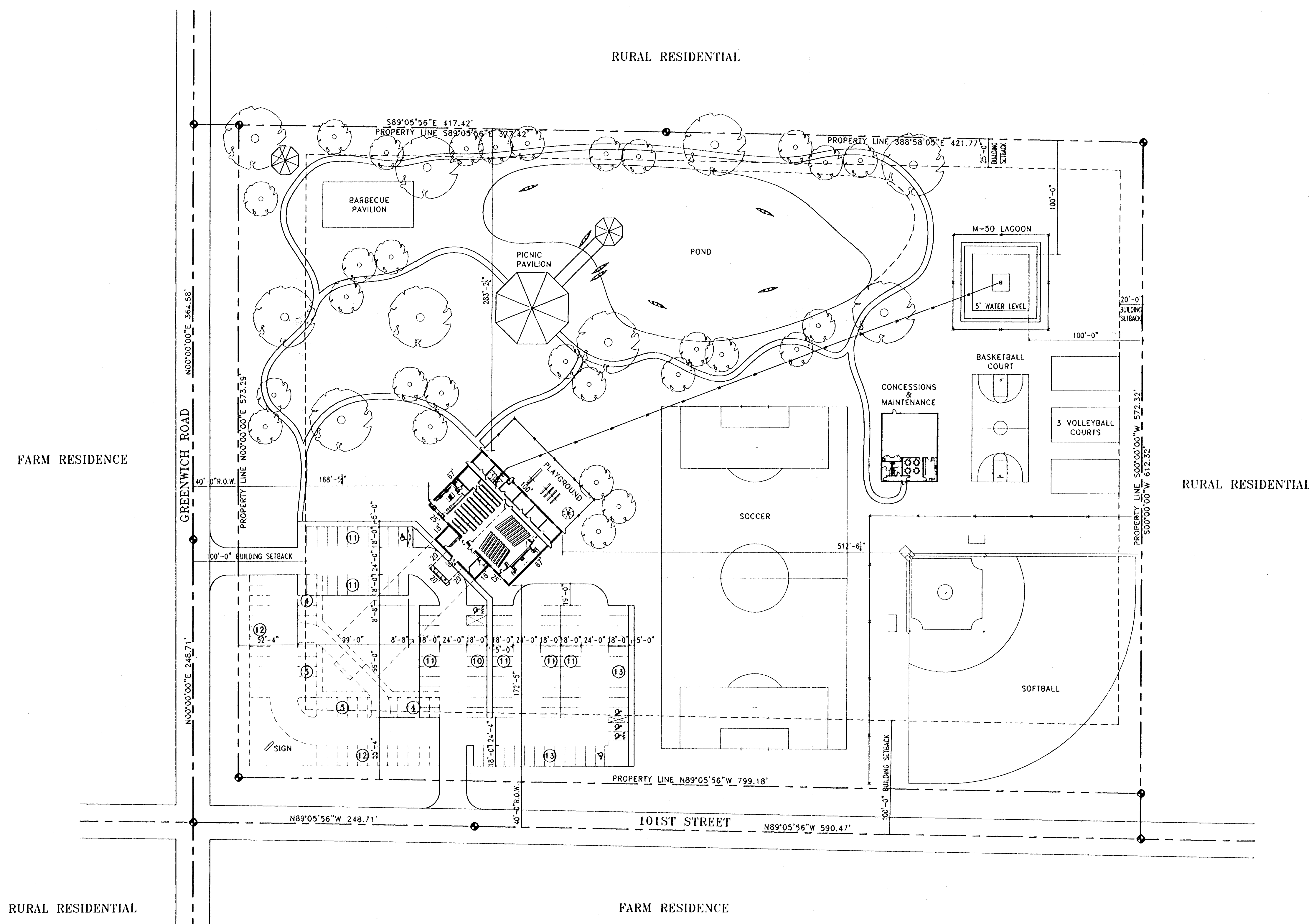

**CONDITIONAL USE**

1. OWNER: FURLEY UNITED METHODIST CHURCH  
400 EAST 4TH STREET  
FURLEY, KANSAS 67147

PROJECT: NEW CHURCH FOR FURLEY  
UNITED METHODIST CHURCH  
FURLEY, KANSAS

2. LEGAL DESCRIPTION

TRACT 1  
BEGINNING AT THE SOUTHWEST CORNER OF THE SOUTHWEST QUARTER OF SECTION 15, TOWNSHIP 25 SOUTH, RANGE 2 EAST OF THE SIXTH PRINCIPAL MERIDIAN, SEDGWICK COUNTY, KANSAS; THENCE RUNNING NORTH ALONG THE WEST LINE OF SAID SOUTHWEST QUARTER A DISTANCE OF 248.71 FEET; THENCE EAST PARALLEL WITH THE SOUTH LINE OF SAID SOUTHWEST QUARTER 248.71 FEET; THENCE SOUTH PARALLEL WITH THE WEST LINE OF SAID SOUTHWEST QUARTER 248.71 FEET; THENCE WEST ALONG THE SOUTH LINE OF SAID SOUTHWEST QUARTER 248.71 FEET TO THE POINT OF BEGINNING.

TRACT 2  
A TRACT OF LAND IN THE WEST HALF OF THE SOUTHWEST QUARTER OF SECTION 15, TOWNSHIP 25 SOUTH, RANGE 2 EAST OF THE SIXTH PRINCIPAL MERIDIAN, SEDGWICK COUNTY, KANSAS, COMMENCING AT THE SOUTHWEST CORNER OF SAID SOUTHWEST QUARTER; THENCE N 00°00'00" E (ASSUMED) ALONG THE WEST LINE OF SAID SOUTHWEST QUARTER FOR 248.71 FEET TO THE POINT OF BEGINNING; THENCE N 00°00'00" E FOR 364.58 FEET; THENCE S 89°05'56" E FOR 421.77 FEET; THENCE S 00°00'00" W FOR 612.32 FEET TO THE SOUTH LINE OF SAID SOUTHWEST QUARTER; THENCE N 89°05'56" W ALONG THE SOUTH LINE OF SAID SOUTHWEST QUARTER FOR 590.47 FEET; THENCE N 00°00'00" E FOR 248.71 FEET; THENCE N 89°05'56" W FOR 248.71 FEET TO THE POINT OF BEGINNING.

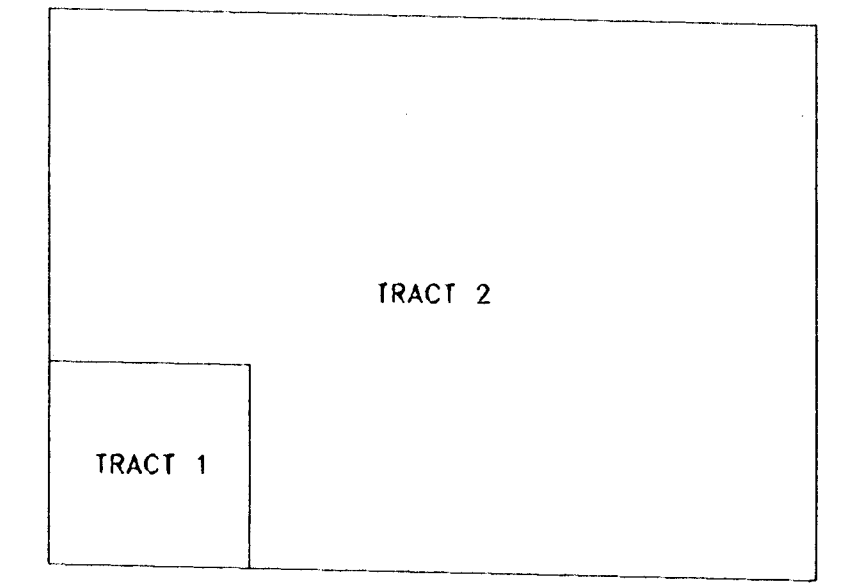

**pa**  
E. Tom Pyle, Jr. & Associates, P.A.  
ARCHITECT-NCARB CERTIFIED  
BOX 9 300 N. CENTENNIAL DRIVE  
MCPHERSON, KANSAS 67460 620/241-0713  
800/241-3228 FAX

NCARB  
CERTIFICATE NO.  
16,438

REGISTERED ARCHITECT  
E. TOM  
PYLE JR.  
1879  
STATE OF KANSAS

**MASTER SITE PLAN**

SCALE: 1"=50'  
DATE: MAR 21 2005  
DRAWN BY: ESP, ZM  
PROJECTS: FURLEY, KANSAS

FURLEY  
UNITED METHODIST CHURCH  
FURLEY, KANSAS

MSA-1  
FILE: FUMMSA1.dwg

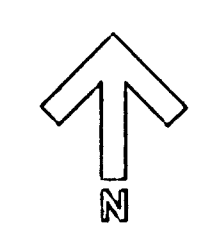

COPYRIGHT © 2005 E. TOM PYLE, JR. & ASSOCIATES, P.A. REGISTERED ARCHITECT, NCARB CERTIFICATE NO. 16,438. ALL RIGHTS RESERVED. PROJECT: FURLEY, KANSAS. FILE: FUMMSA1.dwg