

FLOOD ZONE MAP

Sec. 31, T26S, R2E

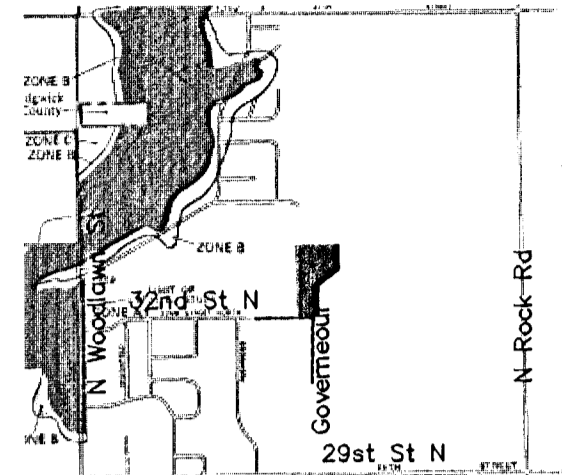

SCALE: 1" = 2,000'

FLOOD ZONE:

Subject property is in Zone C, as shown of Federal Emergency Management Agency (FEMA) Flood Insurance Rate Map (FIRM) for City of Wichita, Sedgwick County, Ks, Panel Number 200328 0015B, effective May 15, 1986.

QUADRANGLE MAP

Sec. 31, T26S, R2E

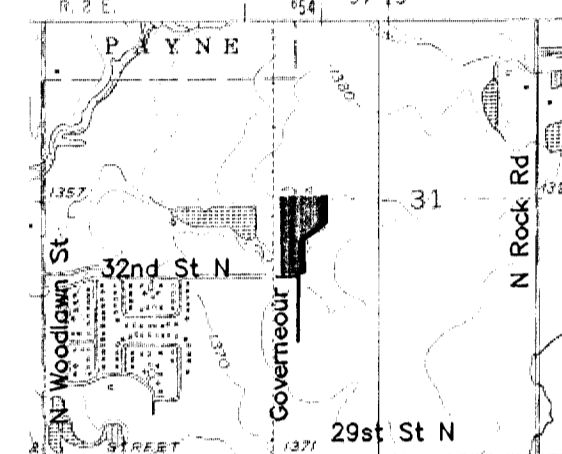

WICHITA EAST & ANDOVER QUADRANGLE
7.5 Minute Series

**DRAINAGE CONCEPT OF
'KILLARNEY PLAZA EAST ADDITION'**

WICHITA, SEDGWICK COUNTY, KANSAS
IN NORTHWEST QUATER OF THE SOUTHEAST QUATER OF SECTION 31,
TOWNSHIP 26 SOUTH, RANGE 2 EAST, OF THE 6TH P.M.

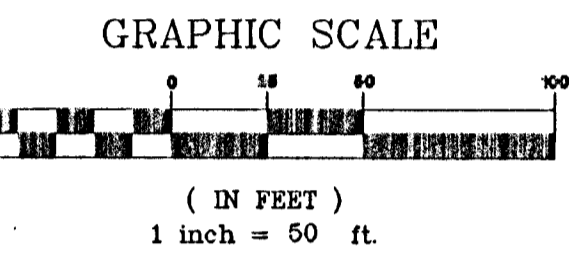
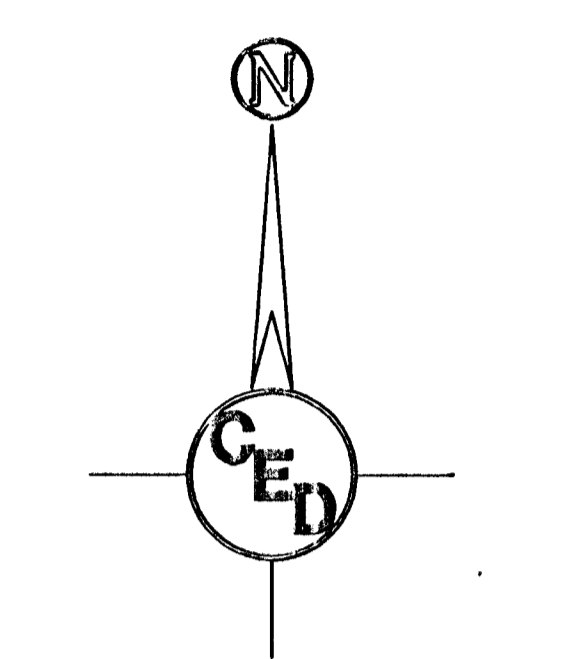
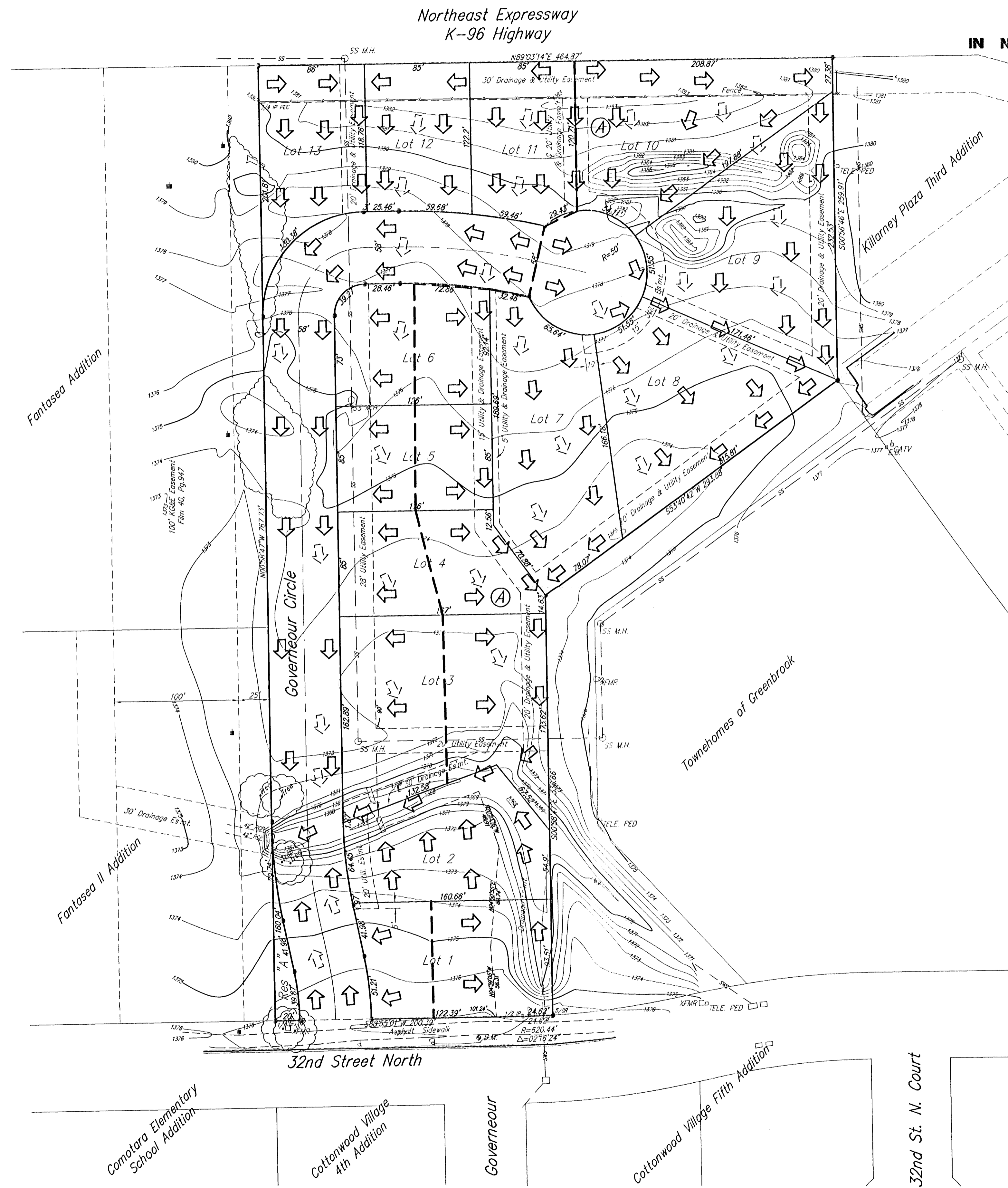

- LEGEND**
- G = GAS MAIN
 - W = WATER MAIN
 - SS = SANITARY SEWER
 - SWS = STORM WATER SEWER
 - UGE = UNDER GROUND ELECTRIC
 - UT = UNDER GROUND TELEPHONE
 - B.M. = BENCH MARK
 - TELE PED = TELEPHONE PEDESTAL
 - HP = HIGH LINE POLE
 - PP = POWER POLE
 - S = SIGN
 - ETMR = ELECTRIC TRANSFORMER
 - SS M.H. = SANITARY SEWER MANHOLE
 - T = TREE
 - SR = SHRUB

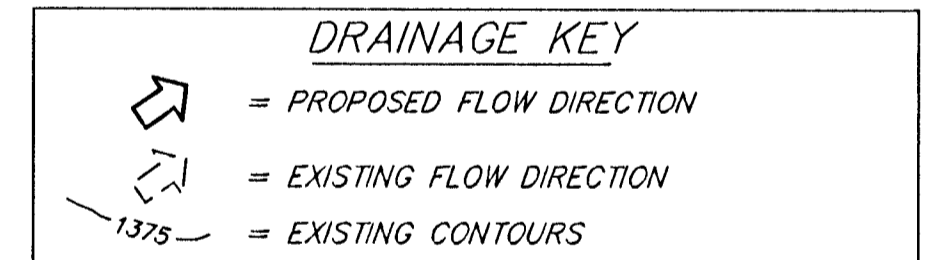

PROPOSED SURFACE DRAINAGE:
Surface drainage from this addition will continue to drain consistent with the existing contours depicted on this topographic map. Regrading will occur as required around the perimeter of any proposed buildings. However, regrading of the entire lot is not proposed and developed lot drainage will be as reflected by existing contours.

SURVEY DISCLAIMER:
TOPOGRAPHIC SURVEY AND CONTOUR MAP USED IN PREPARING PLANS WAS PROVIDED BY SAVOY COMPANY, P.A., 535 S. EMPORIA, SUITE 104, WICHITA, KS. ENGINEER DOES NOT GUARANTEE SURVEY ELEVATIONS FOR ACCURACY. CONTRACTOR SHALL VERIFY ELEVATIONS AND NOTIFY ENGINEER OF ANY DISCREPANCIES.

OWNER:
Delbry Development, LLC
Michael Drumright
2605 N. Hillcrest
Wichita, Kansas 67220
Ph. 689-8438

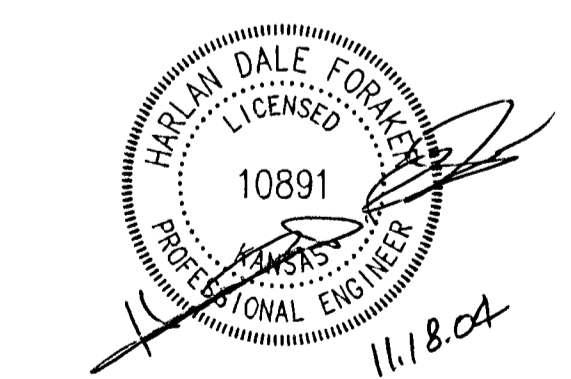

Savoy Company, P.A.
Land Surveyors
535 S. Emporia, Suite 104, Wichita, KS 67202
www.savoyco.com
PH (316) 265-0005
FAX (316) 265-0275

Bench Mark: City of Wichita Std. Disc
Gouverneur & 32nd Street N.
6'± N. of N. Curb
Elevation = 1377.30 N.G.V.D.

DRAINAGE CONCEPT FOR
KILLARNEY PLAZA E. ADD.
Wichita, Sedgwick County, Ks
PROJ. NO.: 20041204

CERTIFIED ENGINEERING DESIGN, P.A.
810 WEST DOUGLAS, SUITE C
WICHITA, KANSAS 67203
PH.(316)262-8808 FAX.(316)262-1669

DESIGNED: HDF	SCALE: 1"=50'	SHEET
DRAWN: MRS	DATE: 11/18/04	1
CHECKED: HDF	CED FILE: Killarney_DP1.DWG	TOTAL 1