

PRELIMINARY PLAT MARQUEZ ADDITION TO SEDGWICK COUNTY, KANSAS

OWNER: Samuel & Matilde De La Rosa
ZONING: RR

OWNER: Peter M. & Linda A. Laughlin
ZONING: RR

LOCATION MAP

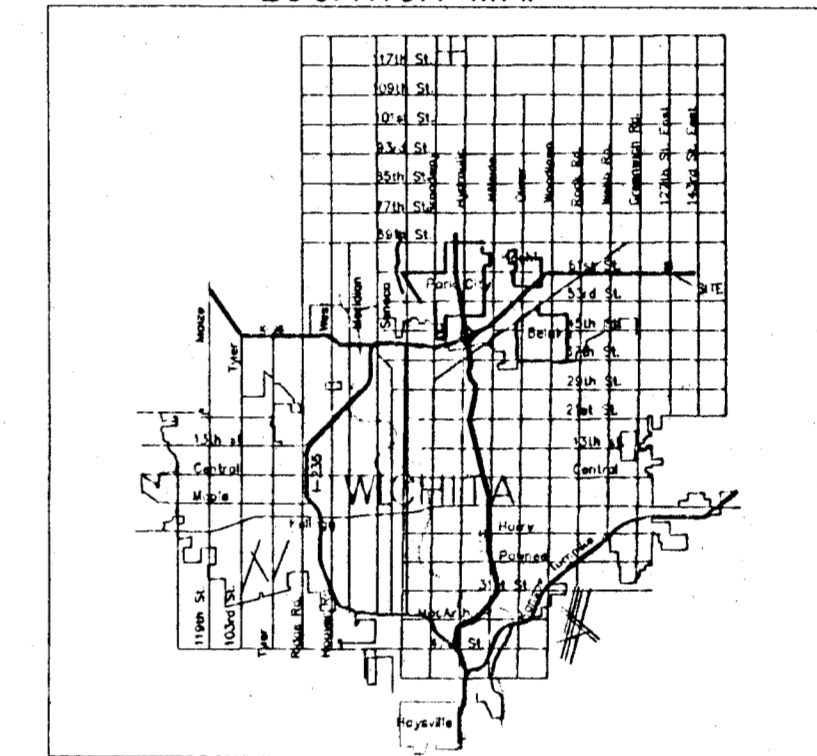

OWNER: Jose A. Marquez
127 S. Minneapolis
Wichita, KS 67214
ZONING: DW

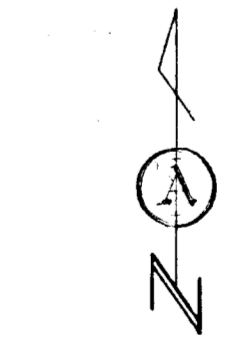

SCALE: 1"=60'

LEGEND

- 5/8" iron spike with "witness" cap
- 1/2" iron spike
- 1/2" iron pipe cap
- 3/4" iron pipe cap
- property line
- center line
- easement line
- setback line
- underground utility
- fence
- 1/2" iron spike
- telephone riser
- elec. transformer
- power pole
- gas meter
- gas valve
- water meter
- water valve
- power pole

BM: RR spike in PP near SW corner of Lot 1. Elev: 1382.48 nsl.

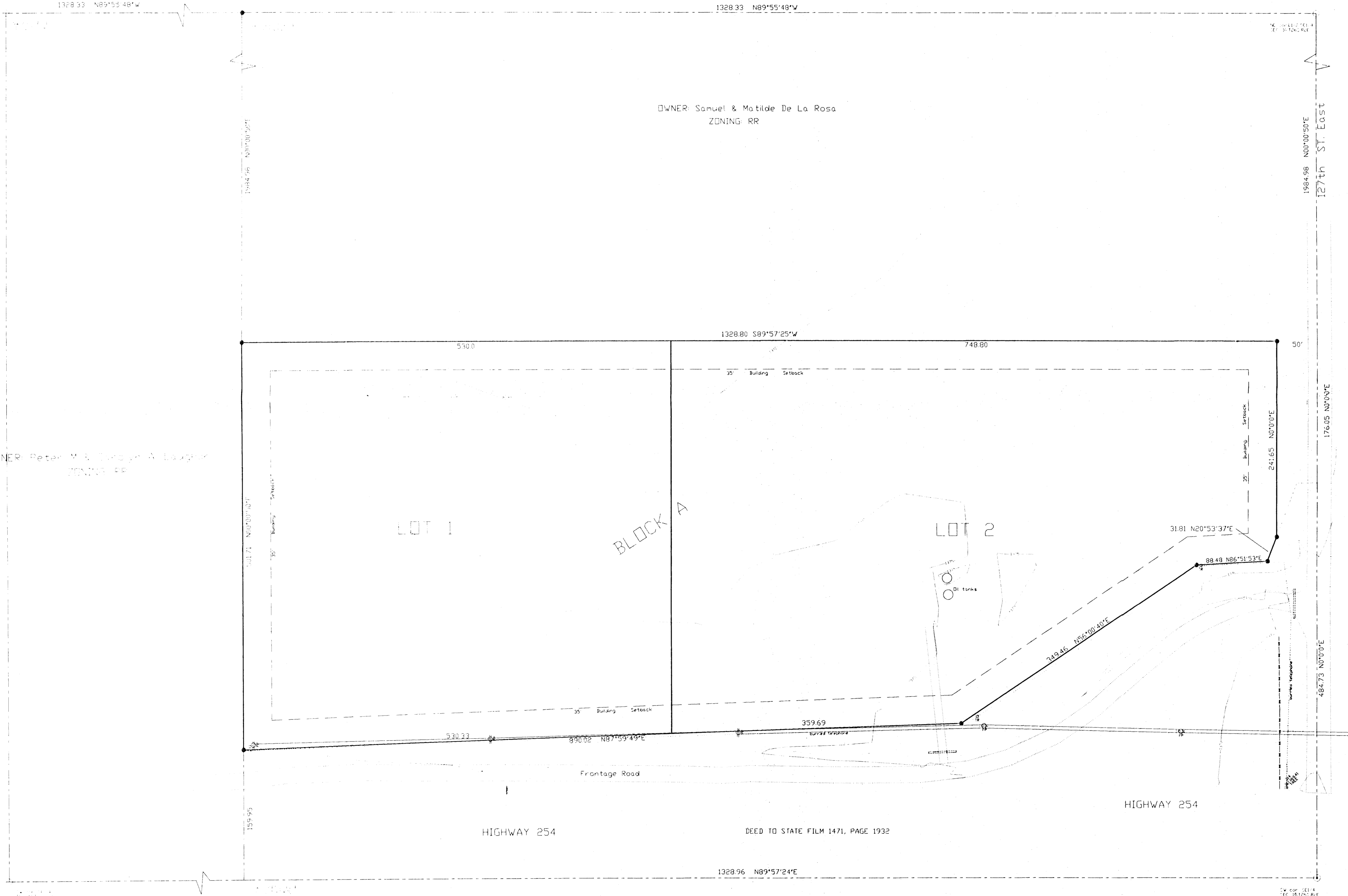

1601 E. HARRY
 WICHITA, KANSAS 67211
 PH - (316) 263-0082
 FAX - (316) 263-0082
ARMSTRONG
LAND SURVEY, P.A.