

FINAL TRACING REC'D

6-28-10

MARQUEZ ADDITION TO SEDGWICK COUNTY, KANSAS

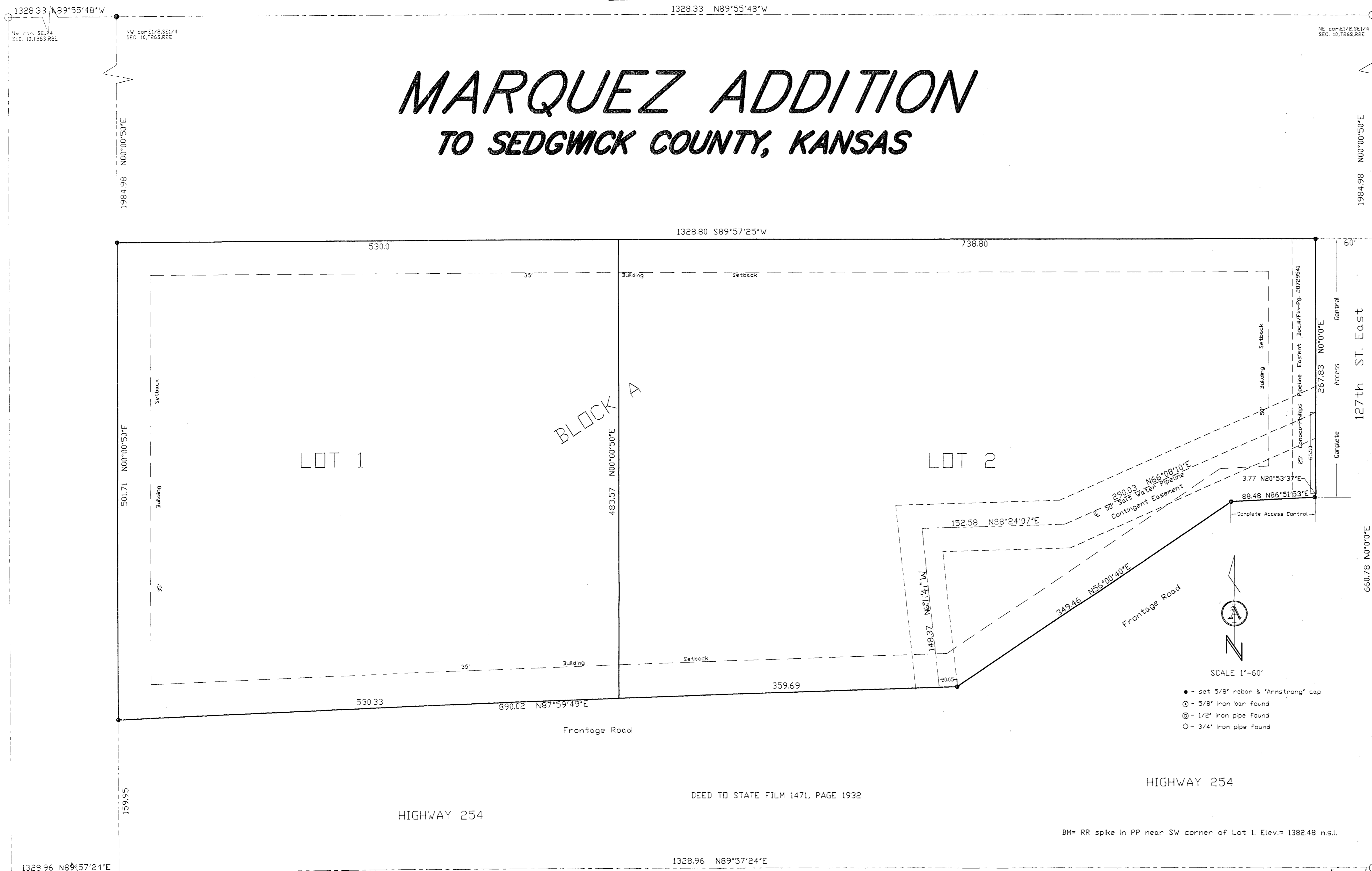

State of Kansas)
County of Sedgwick) ss

I, Donald C. Armstrong, a Registered Land Surveyor in said state and county do hereby certify that on this 28th day of June, 2010, I have surveyed and platted "MARQUEZ ADDITION" to Sedgwick County, Kansas, into lots and a block, the same being described as follows:
THE SOUTH HALF OF THE SOUTH HALF OF THE EAST HALF OF THE SOUTHEAST QUARTER OF SECTION 10, T26S, R2E OF THE 6TH P.M., SEDGWICK COUNTY, KANSAS, EXCEPT THAT PART DESCRIBED AS FOLLOWS:
BEGINNING AT THE SOUTHEAST CORNER OF SAID SOUTHEAST QUARTER, FIRST COURSE, THENCE ON AN ASSUMED BEARING OF S88°57'24"W ALONG THE SOUTH LINE OF SAID SOUTHEAST QUARTER, A DISTANCE OF 1328.90 FEET TO THE SOUTHWEST CORNER OF THE EAST HALF OF SAID SOUTHEAST QUARTER; SECOND COURSE, THENCE N01°17'07"W ALONG THE WEST LINE OF SAID EAST HALF, A DISTANCE OF 159.95 FEET; THIRD COURSE, THENCE N87°02'03"E, A DISTANCE OF 890.02 FEET; FOURTH COURSE, THENCE N55°02'54"E, A DISTANCE OF 349.46 FEET; FIFTH COURSE, THENCE N85°54'07"E, A DISTANCE OF 88.48 FEET; SIXTH COURSE, THENCE N15°56'10"E, A DISTANCE OF 101.24 FEET; SEVENTH COURSE, THENCE N88°42'41"E, A DISTANCE OF 25.00 FEET TO THE EAST LINE OF SAID SOUTHEAST QUARTER; EIGHTH COURSE, THENCE S01°17'19"E ALONG SAID EAST LINE, A DISTANCE OF 484.73 FEET TO THE POINT OF BEGINNING.

Donald C. Armstrong
Donald C. Armstrong R.L.S.#780 6-17-10



Know all men by these presents that I, the undersigned, have caused the land described in the surveyors certificate to be platted into lots a block and streets to be known as "MARQUEZ ADDITION TO SEDGWICK COUNTY, KANSAS". The streets are hereby dedicated to and for the use of the public. All abutters' rights of access to and from 127th street East over and across the east line of the plot are hereby granted to be the appropriate governing body. The utility easements as indicated are hereby granted for the construction and maintenance of all public utilities. The drainage easements as indicated are hereby granted for drainage purposes. A drainage plan has been developed for this plot and all drainage easements, right-of-ways, or reserves shall remain at established grades or as modified with approval of the applicable city or county Engineer, and unobstructed to allow for the conveyance of stormwater. The Minimum Pad elevations for the lowest opening to the structures shall be as indicated on the face of the plat. The saltwater pipeline easement is in the process of being confined as shown and contingent upon recording of necessary documents.

OWNER:

Jose A. Marquez Date 6-28-10

State of Kansas)
County of Sedgwick) ss

Be it remembered that on this 22 day of June, 2010, before me, a Notary Public in aforesaid state and county, came Jose A. Marquez, and personally to be the same person who executed the foregoing instrument of writing and duly acknowledged the execution of the same in testimony whereof I have hereunto set my hand and affixed my notarial seal the day and year above written.

Amber L. Armstrong Notary Public

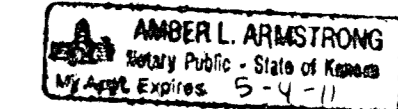

My commission expires: May 4 2011

This plat has been submitted to and approved by the Wichita-Sedgwick County Metropolitan Area Planning Commission, Wichita, Kansas. Dated this ___ day of _____, 2010.

G. Nelson Vice Chair John L. Schlegel Secretary

Reviewed in accordance with K.S.A. 17-10-101 on this 21st day of June, 2010.

Tricia L. Robello
Tricia L. Robello, LS #1246
Deputy County Surveyor
Sedgwick County, Kansas

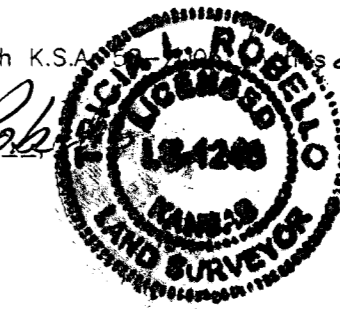

This plat approved and all dedications shown hereon accepted by the City Council of City of Wichita, Kansas, this ___ day of _____, 2010.

Carl Brewer Mayor

Karen Sublett City Clerk

State of Kansas)
County of Sedgwick)

This is to certify that this plat has been filed for record in the office of the Register of Deeds this ___ day of _____, 2010, at _____ M., and duly recorded.

Bill Meek Register of Deeds

Tonya Buckingham Deputy

This plat approved and all dedications shown hereon accepted by the Board of County Commissioners of Sedgwick County, Kansas, this ___ day of _____, 2010.

Entered on transfer record the ___ day of _____, 2010.

Karl Peterjohn Chairman

Kelly B. Arnold County Clerk

Kelly B. Arnold County Clerk



**ARMSTRONG
LAND SURVEY, P.A.**

1601 E. HARRY
WICHITA, KANSAS 67211
PH - (316) 263-0082
Fax - (316) 263-0092