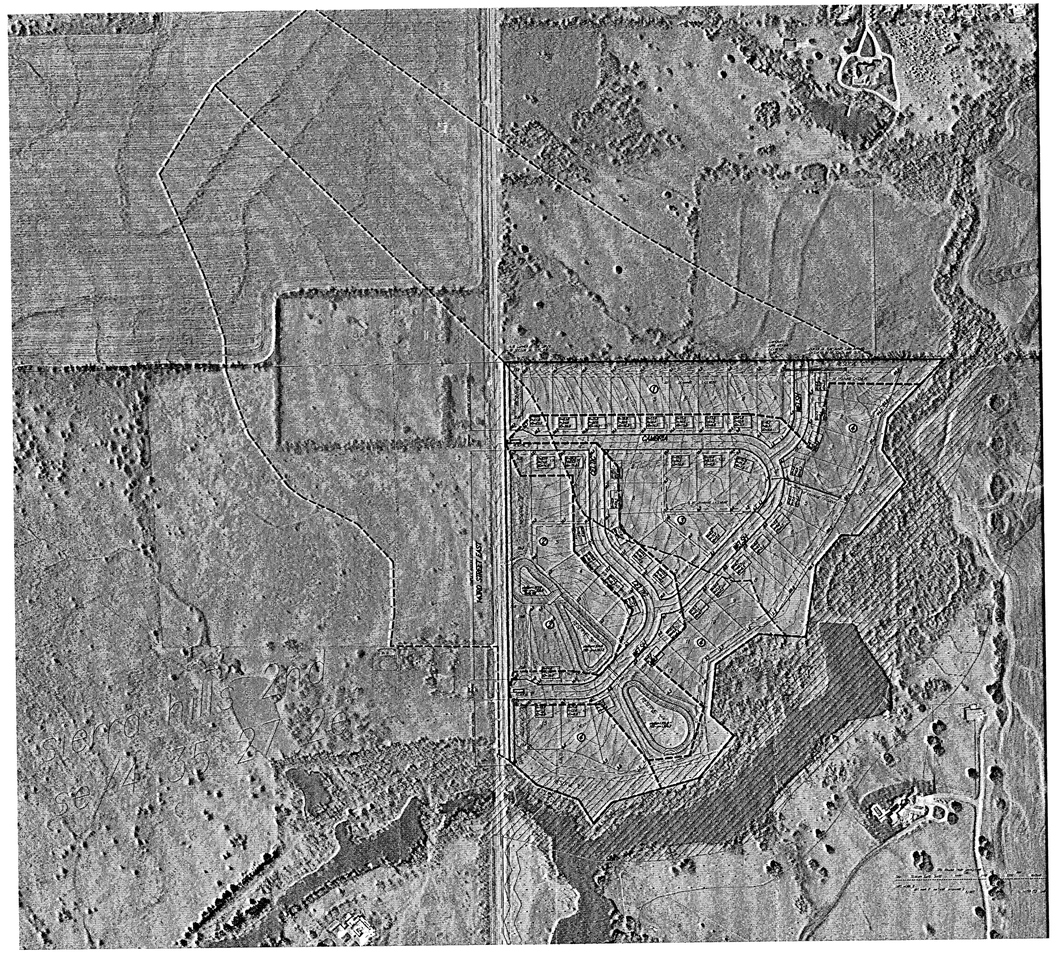
Cerro Hills 2nd Cir
se/4 se/4 35 27 26