

STAFF REPORT
(One-Step Final Plat)

CASE NUMBER: SUB 2010-27 -- STEINKE ADDITION

OWNER/APPLICANT: Allen and Heather Hatcher, 5065 S. 151st St. W., Clearwater, KS 67026

SURVEYOR/AGENT: Ruggles & Bohm, P.A., Attn: Tom Ruggles, 924 N. Main, Wichita, KS 67203

LOCATION: South of 47th St. South, West side of 151st St. West (County District III)

SITE SIZE: 5 acres

NUMBER OF LOTS

Residential:	1
Office:	
Commercial:	
Industrial:	
Total:	<u>1</u>

MINIMUM LOT AREA: 5 acres

CURRENT ZONING: RR Rural Residential

PROPOSED ZONING: Same

VICINITY MAP

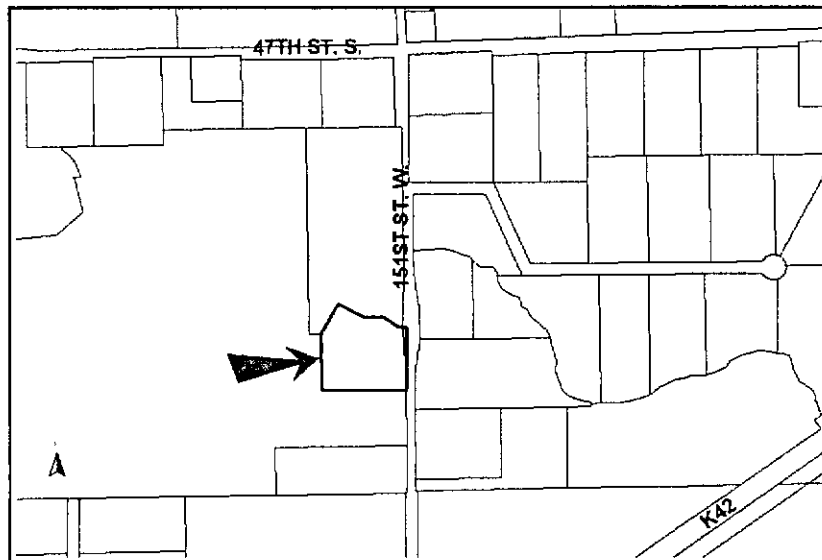

NOTE: This is unplatted property located in the County within three miles of the City of Wichita. It is in an area designated as "2030 Urban Growth Area" by the Wichita-Sedgwick County Comprehensive Plan.

The Subdivision Committee may recommend a modification of the design criteria in Article 7 of the Subdivision Regulations only if it finds that the strict application of the design criteria will create an unwarranted hardship; the proposed modification is in harmony with the intended purpose of the subdivision regulations and the public safety and welfare will be protected.

STAFF COMMENTS:

- A. Since sanitary sewer is unavailable to serve this property, the applicant shall contact County Code Enforcement to find out what tests may be necessary and what standards are to be met for approval of on-site sewerage facilities. A memorandum shall be obtained specifying approval.
- B. The site is currently located within the Sedgwick County Rural Water District No. 4. If service is available, feasible and the property is eligible for service, County Code Enforcement recommends connection.
- C. City of Wichita Water Utilities Department requests a petition for future extension of sanitary sewer (mains and laterals).
- D. If improvements are guaranteed by petition(s), a notarized certificate listing the petition(s) shall be submitted to the Planning Department for recording.
- E. County Engineering needs to comment on the status of the applicant's drainage plan. A minimum pad elevation of 1366.5 is recommended.
- F. County Surveying requests that the monuments for the right-of-way be set at the points of intersection.
- G. The east property line shall be denoted with a solid bold line.
- H. The plat denotes two openings along 151st St. West. County Engineering has approved the access controls.
- I. Sedgwick County Fire Department advises that the plat should comply with the requirements of the Sedgwick County Service Drive Code.
- J. The platting binder indicates a party holding a mortgage on the site. This party's name must be included as a signatory on the plat, or else documentation provided indicating that such mortgage has been released.
- K. A pipeline has been denoted on the preliminary plat and according to the platting binder, a pipeline easement has been granted over this plat. This easement shall be shown and the pipeline's name and recording information denoted.
- L. The platting text shall include language that a drainage plan has been developed for the plat and that all drainage easements, rights-of-way, or reserves shall remain at established grades or as modified with the approval of the applicable City or County Engineer, and unobstructed to allow for the conveyance of stormwater.
- M. The applicant shall install or guarantee the installation of all utilities and facilities that are applicable and described in Article 8 of the MAPC Subdivision Regulations. (Water service and fire hydrants required by Article 8 for fire protection shall be as per the direction and approval of the Chief of the Fire Department.)
- N. The Register of Deeds requires all names to be printed beneath the signatures on the plat and any associated documents.
- O. To receive mail delivery without delay, and to avoid unnecessary expense, the applicant is advised of the necessity to meet with the United States Postal Service Growth Management Coordinator (Phone: 316-946-4556) prior to development of the plat so that the type of delivery, and the tentative mailbox locations can be determined.
- P. The applicant is advised that various State and Federal requirements (specifically but not limited to the Army Corps of Engineers, Kanopolis Project Office, Rt. 1, Box 317, Valley Center, KS 67147) for the control of soil and wind erosion and the protection of wetlands may impact how this site can be developed. It is the applicant's responsibility to contact all appropriate agencies to determine any such requirements.

- Q. The owner of the subdivision should note that any construction that results in earthwork activities that will disturb one (1) acre or more of ground cover requires a Federal/State National Pollutant Discharge Elimination System Storm Water Discharge Permit from the Kansas Department of Health and Environment in Topeka. Also, for projects located within the City of Wichita, erosion and sediment control devices must be used on ALL projects. For projects outside of the City of Wichita, but within the Wichita Metropolitan area, the owner should contact the appropriate governmental jurisdiction concerning erosion and sediment control device requirements.
- R. Perimeter closure computations shall be submitted with the final plat tracing.
- S. The representatives from the utility companies should be prepared to comment on the need for any additional utility easements to be platted on this property.
- T. A compact disc (CD) should be provided, which will be used by the City and County GIS Departments, detailing the final plat in digital format in AutoCAD. If a disc is not provided, please send the information via e-mail to Cheryl Holloway (E-Mail address: cholloway@wichita.gov). Please include the name of the plat on the disc.