

NOTES TO USERS

The map is for use in administering the National Flood Insurance Program. It does not necessarily identify all areas subject to flooding, particularly from local drainage basins or small floods. This information was prepared for the purpose of providing possible updated or additional flood hazard information.

To learn more detailed information in areas where Base Flood Elevations (BFEs) and/or Floodway Data are shown, users are encouraged to consult the Flood Profiles and Floodway Data and/or Summary of Estimated Elevation Water Content contained within the Flood Insurance Study (FIS) report that accompanied this FIRM. Users should be aware that BFEs shown on the FIRM represent predicted water elevations. The FIRM is a prediction for flood inundation only. Floodway data and Floodway Data are shown on the FIRM to indicate the predicted water elevation and the predicted water depth in the floodway. Floodway data are shown on the FIRM to indicate the predicted water elevation and the predicted water depth in the floodway. Floodway data are shown on the FIRM to indicate the predicted water elevation and the predicted water depth in the floodway.

Boundaries of the community were prepared at the same time and are not necessarily identical to those shown on the FIRM. The boundaries were prepared at the same time and are not necessarily identical to those shown on the FIRM. The boundaries were prepared at the same time and are not necessarily identical to those shown on the FIRM. The boundaries were prepared at the same time and are not necessarily identical to those shown on the FIRM.

FEMA requires that a Flood Insurance Policy be purchased for structures in areas where there are either a predicted protection from a 1% annual chance flood or a 1% annual chance flood. Flood insurance is not provided by standard property/casualty insurance policies. Flood insurance is not provided by standard property/casualty insurance policies. Flood insurance is not provided by standard property/casualty insurance policies. Flood insurance is not provided by standard property/casualty insurance policies.

Certain areas not in Special Flood Hazard Areas may be protected by flood control structures. Refer to Section 2.4, Flood Protection Measures of the Flood Insurance Study report for information on flood control structures in the jurisdiction.

The prediction used in the preparation of this map was based on the National Flood Insurance Program (NFIP) Zone 1. The horizontal datum used was NAD 83. The vertical datum used was the National Geodetic Vertical Datum of 1988. The horizontal datum used was NAD 83. The vertical datum used was the National Geodetic Vertical Datum of 1988. The horizontal datum used was NAD 83. The vertical datum used was the National Geodetic Vertical Datum of 1988.

Flood elevations on this map are referenced to the North American Vertical Datum of 1988. These flood elevations must be compared to elevation and ground elevations referenced to the same vertical datum. For information regarding conversion between the National Geodetic Vertical Datum of 1988 and the North American Vertical Datum of 1988, refer to the National Geodetic Survey website at <http://www.ngs.noaa.gov> or contact the National Geodetic Survey at the following address:

Special Reference Station
National Geodetic Survey, FEMA
1315 East-West Highway
Silver Spring, Maryland 20910
(301) 713-3319

To obtain current elevation depression and/or location information about the bench marks shown on this map, please contact the Information Services Branch of the National Geodetic Survey at (301) 713-3245, or visit their website at <http://www.ngs.noaa.gov>.

Base map information shown on the FIRM was provided by Sedgwick County GIS as digital data in various State Plane Coordinate System South at a scale of 1:12,500 from photography dated June 2006.

Copyrights shown on this map are based on the best data available at the time of publication. Boundary changes due to incorporation or disincorporation may have occurred after the map was published. Map users should consult appropriate government agencies to verify current corporate boundaries.

This map reflects those detailed geographic features that were identified in the FIS report. The boundaries and floodway data shown on this map are based on the FIS report. The boundaries and floodway data shown on this map are based on the FIS report. The boundaries and floodway data shown on this map are based on the FIS report.

Please refer to the separate report Map Index for an overview map of the county showing the layout of map panels. Community map, boundary, addresses and a listing of community data concerning National Flood Insurance Program data for each community as well as a listing of the panels on which each community is located.

Contact the FEMA Map Service Center at 1-800-358-8712 for information on available products associated with the FIS. Available products may include printed products, digital data, or a combination of both. Printed products may include printed products, digital data, or a combination of both. Printed products may include printed products, digital data, or a combination of both.

If you have questions about this map or products concerning the National Flood Insurance Program, please call 1-877-FEMA-MAP (1-877-362-7272) or visit the FEMA website at www.fema.gov.

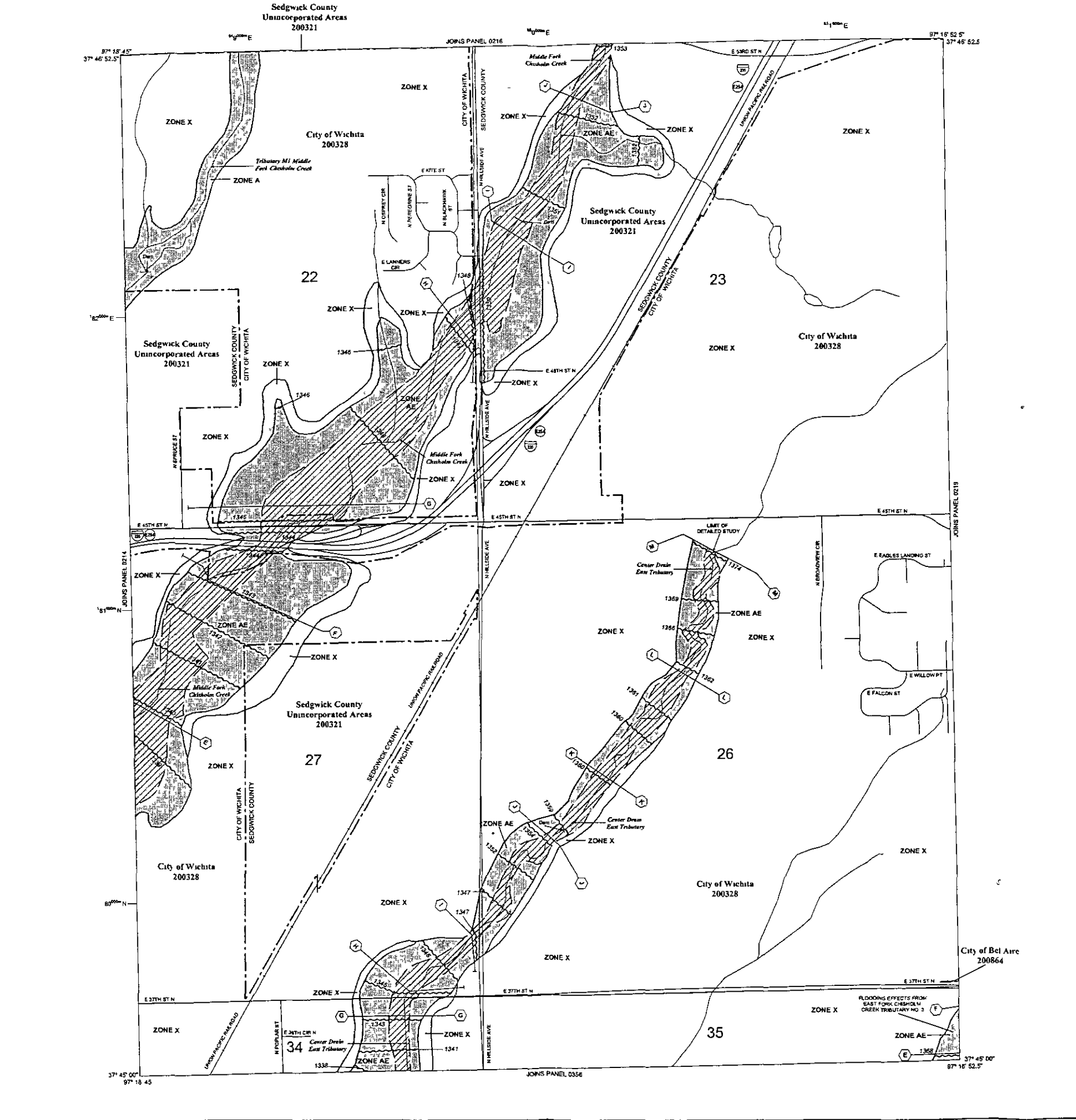

LEGEND

- SPECIAL FLOOD HAZARD AREAS SUBJECT TO IMMEDIATE ACTION BY THE ANNUAL CHANCE FLOOD:**
- ZONE X:** Areas of 1% annual chance flood, shown on the annual chance flood with a return period of 1 year.
 - ZONE AE:** Areas of 1% annual chance flood, shown on the annual chance flood with a return period of 1 year.
 - ZONE AH:** Areas of 1% annual chance flood, shown on the annual chance flood with a return period of 1 year.
 - ZONE AO:** Areas of 1% annual chance flood, shown on the annual chance flood with a return period of 1 year.
 - ZONE AA:** Areas of 1% annual chance flood, shown on the annual chance flood with a return period of 1 year.
 - ZONE AR:** Areas of 1% annual chance flood, shown on the annual chance flood with a return period of 1 year.
 - ZONE AV:** Areas of 1% annual chance flood, shown on the annual chance flood with a return period of 1 year.
 - ZONE Y:** Areas of 1% annual chance flood, shown on the annual chance flood with a return period of 1 year.
- FLOODWAY AREAS IN ZONE XE:**
- Areas of 1% annual chance flood, shown on the annual chance flood with a return period of 1 year.
- OTHER FLOOD AREAS:**
- Areas of 1% annual chance flood, shown on the annual chance flood with a return period of 1 year.
- OTHER AREAS:**
- Areas of 1% annual chance flood, shown on the annual chance flood with a return period of 1 year.
- COASTAL HARBOR RESOURCES SYSTEM (CHRS) AREAS:**
- Areas of 1% annual chance flood, shown on the annual chance flood with a return period of 1 year.
- OTHERWISE PROTECTED AREAS (OPAs):**
- Areas of 1% annual chance flood, shown on the annual chance flood with a return period of 1 year.
- MAP REVISIONS:**
- Areas of 1% annual chance flood, shown on the annual chance flood with a return period of 1 year.
- MAP SCALE 1" = 500'**
- MAP NUMBER 201730218E**
- EFFECTIVE DATE FEBRUARY 2, 2007**
- Federal Emergency Management Agency**

NATIONAL FLOOD INSURANCE PROGRAM

PANEL 0218E

FIRM

FLOOD INSURANCE RATE MAP

SEDGWICK COUNTY, KANSAS AND INCORPORATED AREAS

PANEL 218 OF 700

(SEE MAP INDEX FOR FIRM PANEL LAYOUT)

COUNTY	COMMUNITY	REVISION	DATE	BY
SEDGWICK COUNTY	WICHITA	0001	01/18/00	1
		0002	02/18/00	1

Notes to Users: The map number shown below should be used when placing map orders. The community number shown above should be used on insurance applications for the subject community.

MAP NUMBER 201730218E

EFFECTIVE DATE FEBRUARY 2, 2007

Federal Emergency Management Agency