Utility Plan

WOODS NORTH ADDITION

WICHITA, SEDGWICK COUNTY, KANSAS

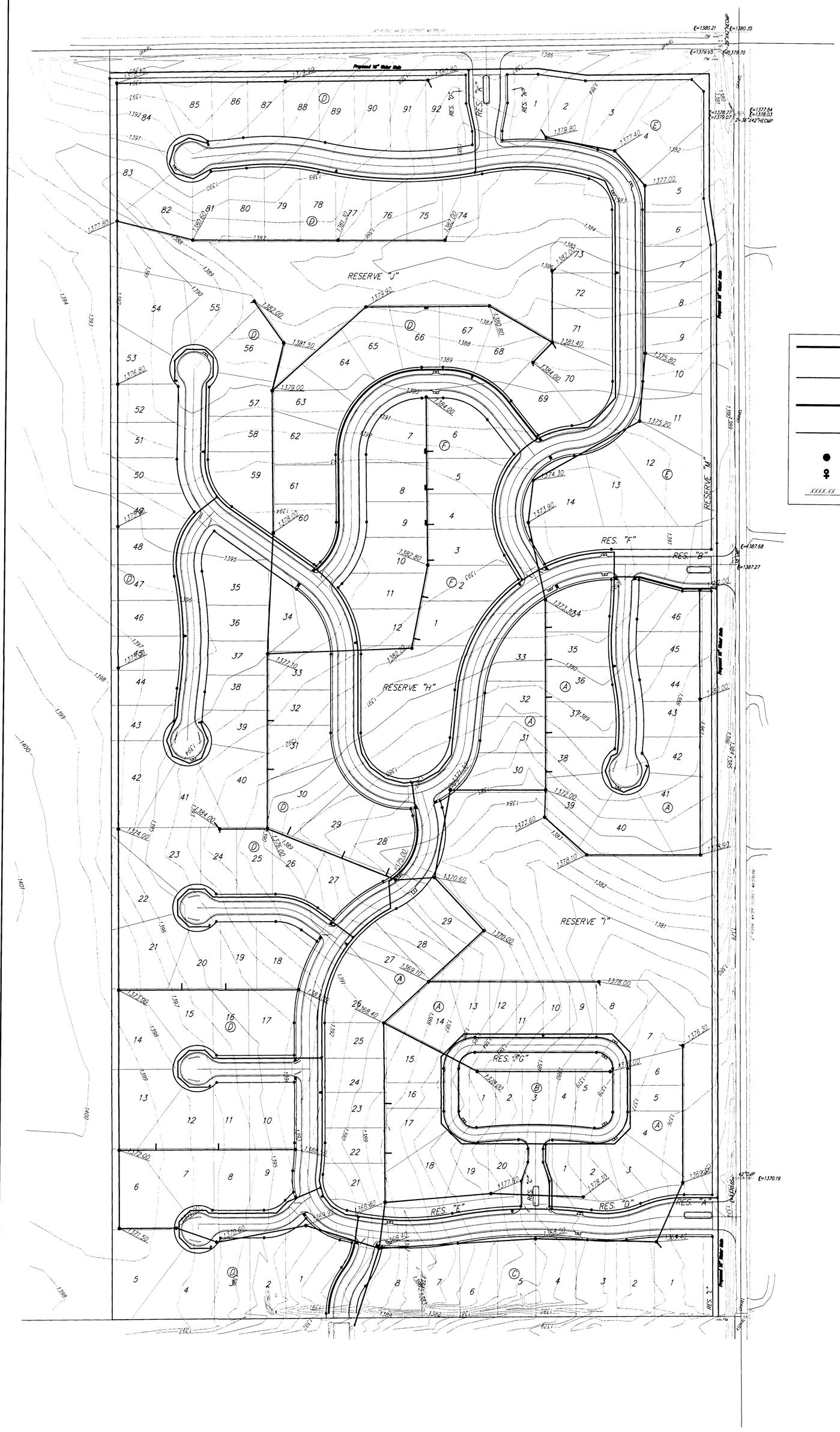

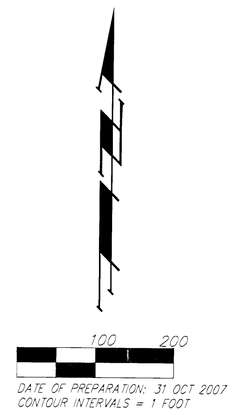

DATE OF PREPARATION: 31 OCT 2007
CONTOUR INTERVALS = 1 FOOT

LEGEND

- Proposed Water Line (8" Unless Noted Otherwise)
- Existing Water Line (8" Unless Noted Otherwise)
- Proposed Sanitary Sewer Line (8" Unless Noted Otherwise)
- Existing Sanitary Sewer Line (8" Unless Noted Otherwise)
- Proposed Sanitary Sewer Manhole
- Proposed Fire Hydrant
- XXXX.XX Proposed Sanitary Sewer Flow

VICINITY MAP

Baughman Company, P.A.
315 Ellis St. Wichita, KS 67211 P 316-262-7271 F 316-262-0149
ENGINEERING | SURVEYING | PLANNING | LANDSCAPE ARCHITECTURE