

FINAL TRACING RECORD
WILLOW CREEK EAST 2nd ADDITION
 7-20-08
 Wichita, Sedgwick County, Kansas

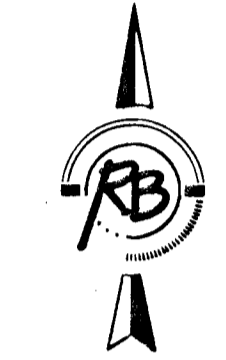
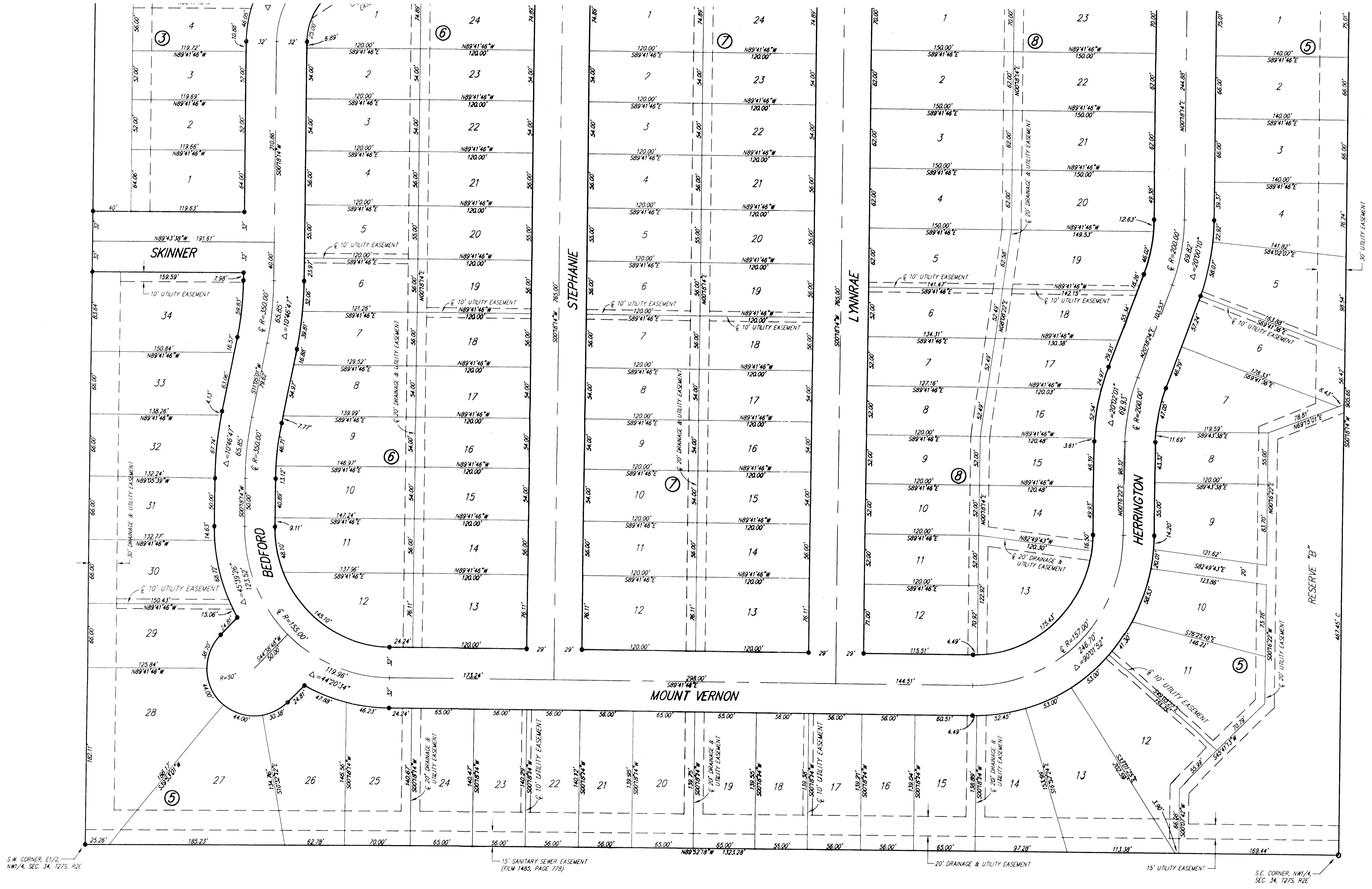

1" = 50'
 M = Measured
 (A) = Assumed

SURVEY MARKER LEGEND

- ⊗ 1/2" IRON PIPE (FOUND)
- ⊙ 3/4" IRON PIPE (FOUND)
- ⊙ PK NAIL (FOUND)
- ⊙ 5/8" REBAR W/ RUGGLES & BOHM CAP (FOUND)
- 5/8" REBAR W/ RUGGLES & BOHM CAP (SET)

BENCH MARK: SRB BRASS DISC 55.45' E. & 5.13' S. OF THE N.W. COR., SW1/4, SEC. 35, T27S, R2E ELEVATION = 1348.35 (NGVD29)
 ON-SITE BENCH MARK: RAB BRASS DISC SET IN CONCRETE, 70' S. AND 10' W. OF THE N.E. COR., NW1/4, SEC. 34, T27S, R2E ELEVATION = 1331.77 (NGVD29)

| BLOCK | LOT NO. | ELEVATION (N.G.V.D.) 1929 |
|-------|------------------------------------|---------------------------|
| 3 | 54, 55, 56, 57, 58, 59, 60, 61, 62 | 1331.0 |
| 5 | 7, 8, 9, 10, 11, 12 | 1341.5 |

