

WALDROP WOODS

FINAL TRACING REC'D Sedgwick County, Kansas

7-12-06

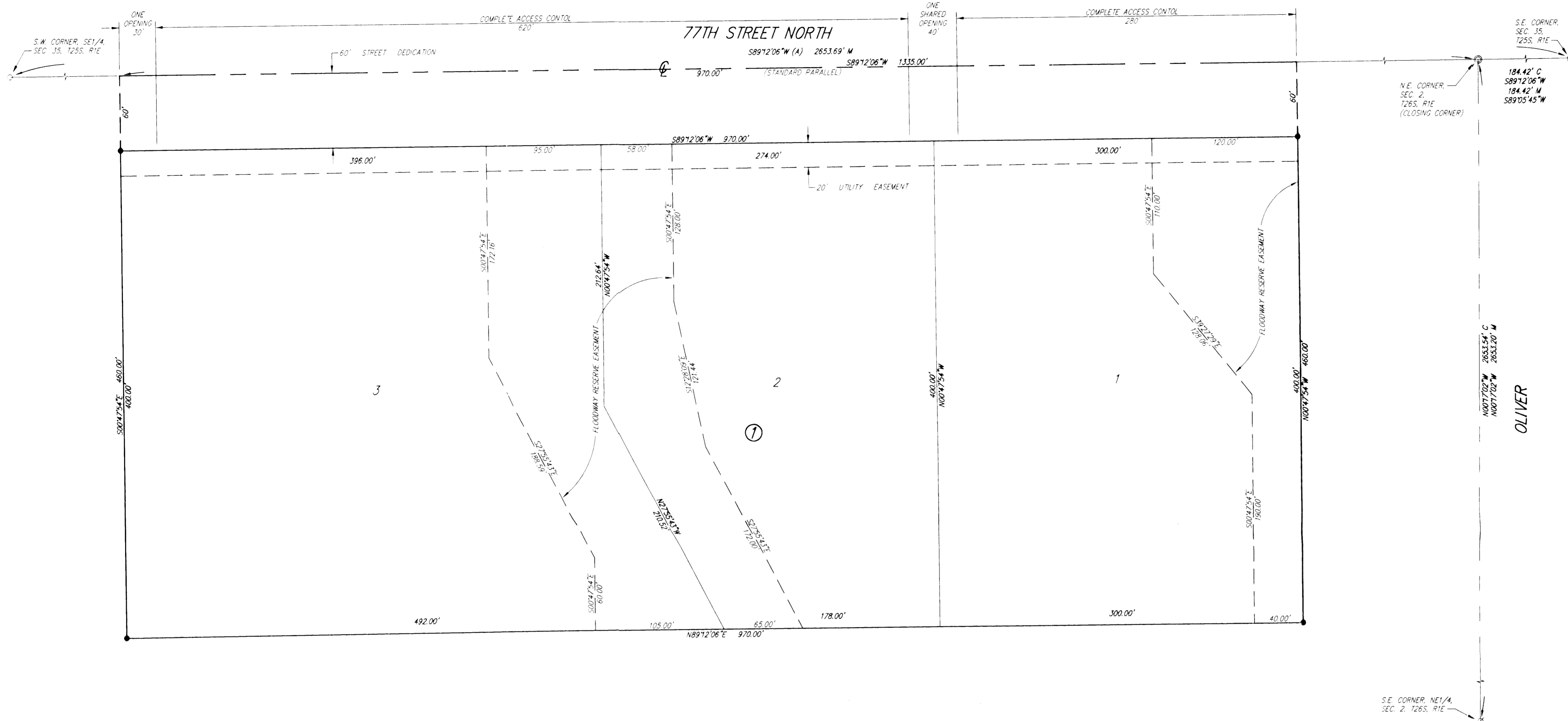

State of Kansas) SS
Sedgwick County)

The foregoing instrument acknowledged before me, this 10th day of June, 2006, by Larry D. and Susan J. Angell, Co-Trustees, on behalf of the Larry D. Angell Revocable Trust.

Melissa M. King Notary Public

My appointment expires 9-24-06

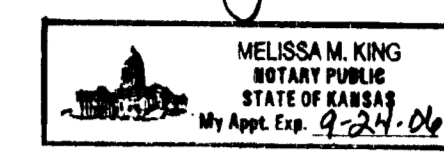

This plat of "WALDROP WOODS", Sedgwick County, Kansas, has been submitted to and approved by the Wichita-Sedgwick County Metropolitan Area Planning Commission, Wichita, Kansas. Dated this _____ day of _____, 2006.

Wichita-Sedgwick County Metropolitan Area Planning Commission

Chair
Harold L. Warner, Jr.

Secretary
John L. Schlegel

This plat approved and all dedications shown hereon accepted by the City Council of the City of Wichita, Kansas, this _____ day of _____, 2006.

At the Direction of the City Council

Mayor
Carlos Mayans

City Clerk
Karen Sublett

This plat is approved and all dedications shown hereon, if any, accepted by the Board of County Commissioners of Sedgwick County, Kansas, this _____ day of _____, 2006.

Chairman
Ben Sciortino

ATTEST:

County Clerk
Don Brace

Reviewed in accordance with K.S.A. 58-2005 on this 5-14 day of 2006



Thomas C. Ruggles
Deputy County Surveyor
Sedgwick County Kansas

Entered on transfer record this _____ day of _____, 2006.

County Clerk
Don Brace

State of Kansas) SS
Sedgwick County)

This is to certify that this plat has been filed for record in the office of the Register of Deeds, this _____ day of _____, 2006, at _____ o'clock _____ M., and is duly recorded.

Register of Deeds
Bill Meek

Deputy
Tonya Buckingham

State of Kansas) SS
Sedgwick County)

We, Ruggles & Bohm, P.A., Land Surveyors in aforesaid county and state, do hereby certify that, under the supervision of the undersigned, we have surveyed and platted "WALDROP WOODS", Sedgwick County, Kansas, and that the accompanying plat is a true and correct exhibit of the property surveyed, described as follows:

That part of the NE1/4 of Sec. 2, T26S, R1E of the 6th P.M., Sedgwick County, Kansas described commencing at the N.E. corner of said Sec. 2; thence S89°12'06"W along the north line of said Sec. 2, 1,335.00 feet for a place of beginning; thence S00°47'54"E, 460.00 feet; thence N89°12'06"E, parallel with said north line, 970.00 feet; thence N00°47'54"W, 460.00 feet to said north line; thence S89°12'06"W along said north line, 970.00 feet to the place of beginning.

All public easements and dedications are hereby vacated by virtue of K.S.A. 12-512(b).

Ruggles & Bohm, P.A.

Thomas C. Ruggles 5-31-06 Land Surveyor
Thomas C. Ruggles

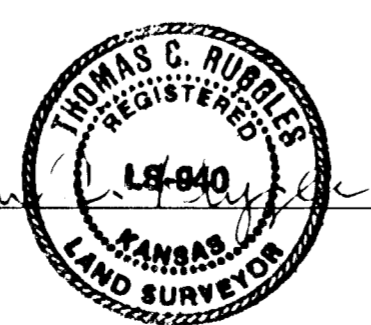

Know all men by these presents that we, the undersigned, have caused the land described in the surveyor's certificate to be platted into Lots, a Block and a Street, to be known as "WALDROP WOODS", Sedgwick County, Kansas. The utility easements are hereby granted for the construction and maintenance of all public utilities. The floodway reserve easements are hereby granted to the public as indicated for drainage purposes. Access Controls as indicated are hereby granted to the appropriate governing body. The street is hereby dedicated to and for the use of the public. A drainage plan has been developed for this plat and all floodway reserve easements shall remain at established grades, or as modified with the approval of the applicable City or County Engineer, and unobstructed to allow for the conveyance of storm water.

Larry D. Angell Revocable Trust

Larry D. Angell Co-Trustee
Larry D. Angell

Susan J. Angell Co-Trustee
Susan J. Angell



1" = 50'

SETBACK LINES PER ZONING REGULATIONS

C = Calculated
M = Measured
D = Observed
(A) = Assumed Grid Azimuth

SURVEY MARKER LEGEND

- 1/2" IRON PIPE (FOUND)
- ⊗ 5/8" REBAR (FOUND)
- ⊙ 5/8" REBAR W/SEDGWICK COUNTY CAP (FOUND)
- 5/8" REBAR W/RUGGLES & BOHM CAP (SET)

| LOT NO. | ELEVATION (N.G. VD) |
|---------|---------------------|
| 1 | 1396.4 |
| 2, 3 | 1394.0 |

BENCH MARK: BRASS PLATE ON N.W. CORNER OF WEST HUB-GUARD OF R.C.B.C. IN OLIVER CURVE ELEV = 1400.62 M.S.L.

ON-SITE BENCH MARK: RAILROAD SPIKE IN NORTH FACE OF PUMP-PILE, 23' S. OF THE CENTER OF 77TH ST. N. AND 725' W. OF THE CENTER OF OLIVER ELEV = 1397.84 M.S.L.

DWG FILE: SURVEY BASE
PROJECT NO. 2852P
MAY 31, 2006

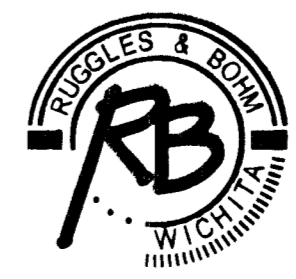

Ruggles & Bohm, P.A.
Engineering, Surveying, Land Planning
924 North Main (318) 264-8008
Wichita, Kansas 67203 (318) 264-4621 fax
www.rbkansas.com E-mail: info@rbkansas.com