

# DRAINAGE PLAN FOR WESTPORT 2ND ADDITION

OWNER: John E. and Marilyn Dugan and John E. Dugan Family Partnership, L.P.

AREA: 5.22 acres

EXISTING ZONING:  
GC: Lots 2 and 4, Block J,  
GC: Lots 4, 5 and 6, Block K  
LC: remainder

PROPOSED ZONING: "LC" Light Commercial

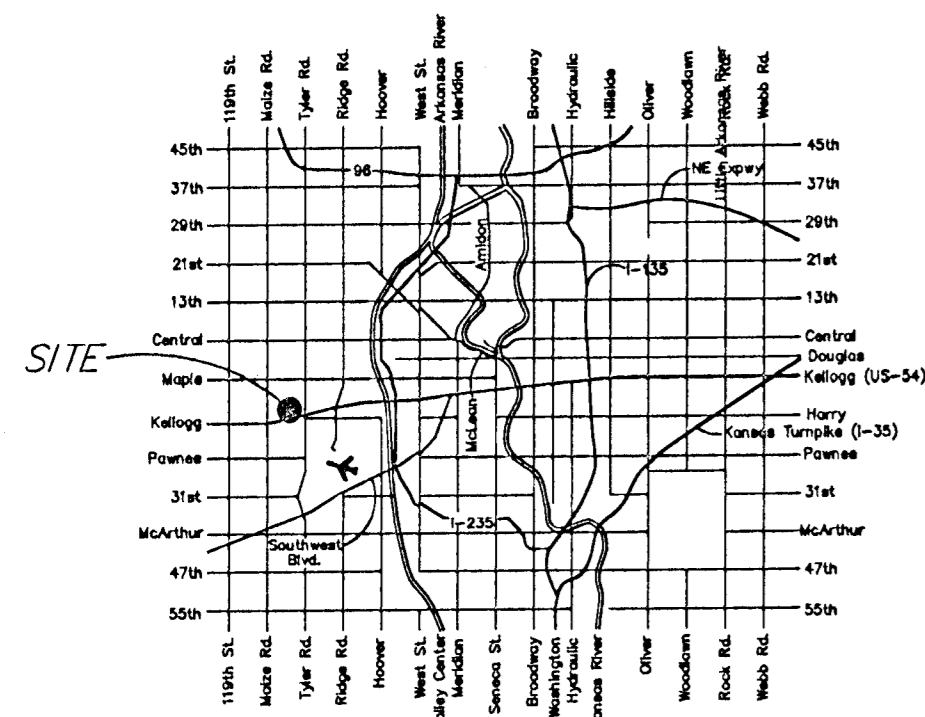

LOCATION MAP

Existing & Proposed Runoff

Block #	Acres	Q5	Q100
#1	5.22	16.43cfs	30.79cfs
Tc=15minutes, I5=4.56, C5=0.69, I100=7.37, C100=0.80			

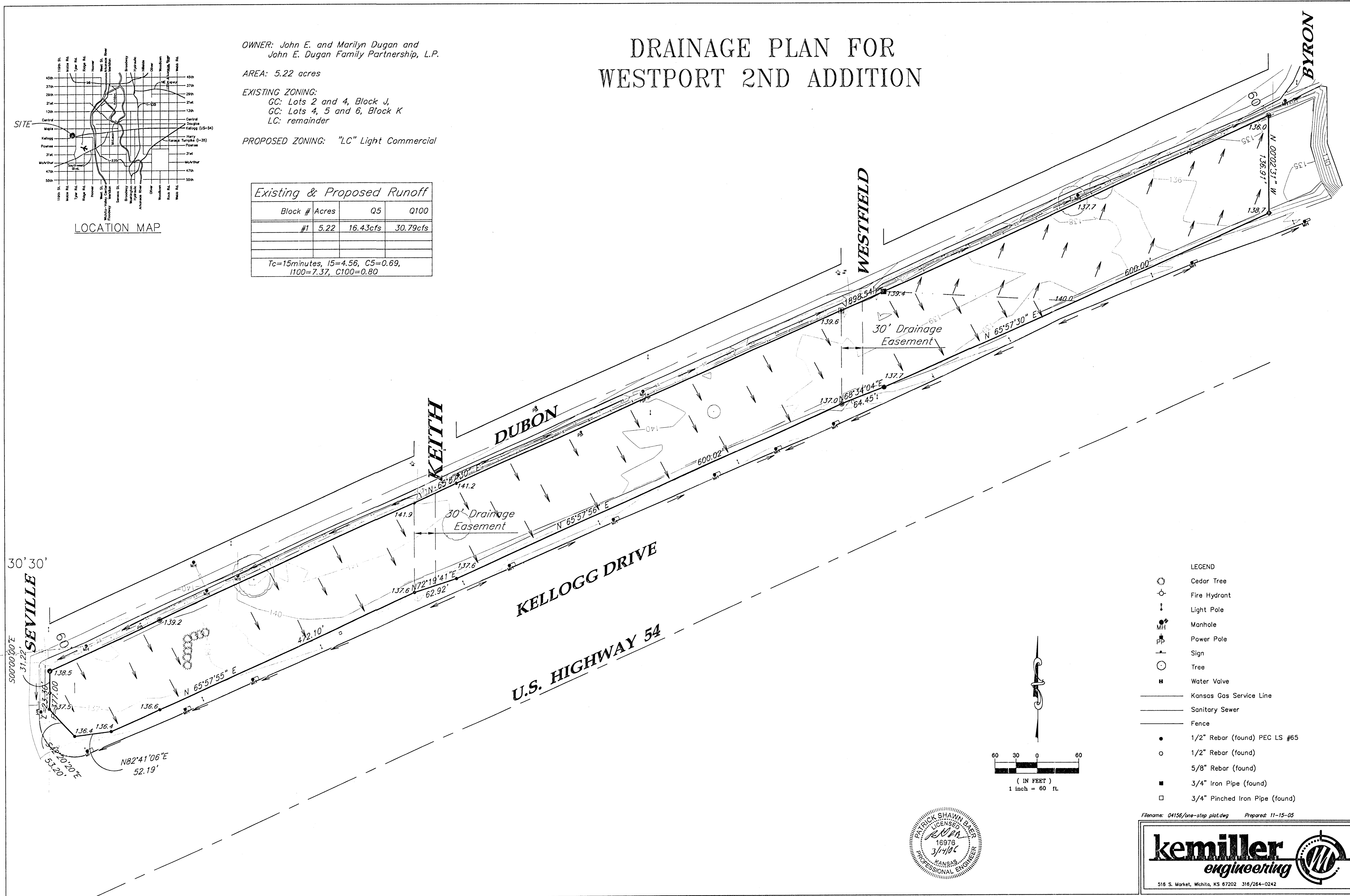

- LEGEND
- Cedar Tree
  - Fire Hydrant
  - Light Pole
  - Manhole
  - Power Pole
  - Sign
  - Tree
  - Water Valve
  - Kansas Gas Service Line
  - Sanitary Sewer
  - Fence
  - 1/2" Rebar (found) PEC LS #65
  - 1/2" Rebar (found)
  - 5/8" Rebar (found)
  - 3/4" Iron Pipe (found)
  - 3/4" Pinched Iron Pipe (found)

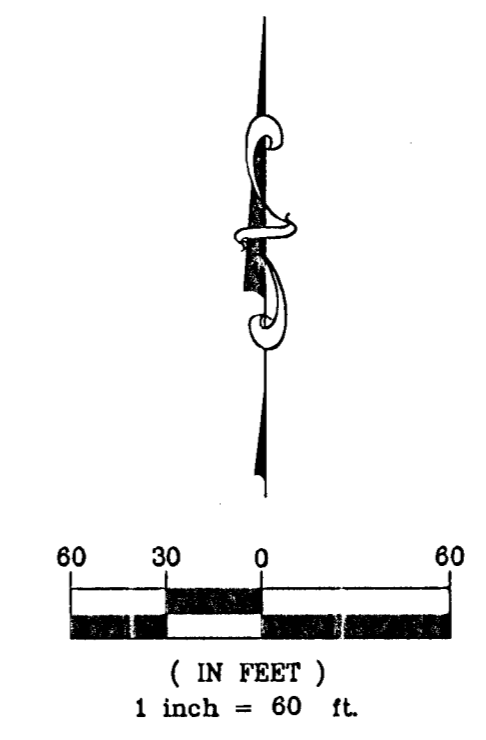

Filename: 04156/one-stop plot.dwg Prepared: 11-15-05

**kemiller**  
engineering

516 S. Market, Wichita, KS 67202 316/264-0242