

NEWMARKET SQUARE PHASE III ADDITION

AN ADDITION TO WICHITA, SEDGWICK COUNTY, KANSAS

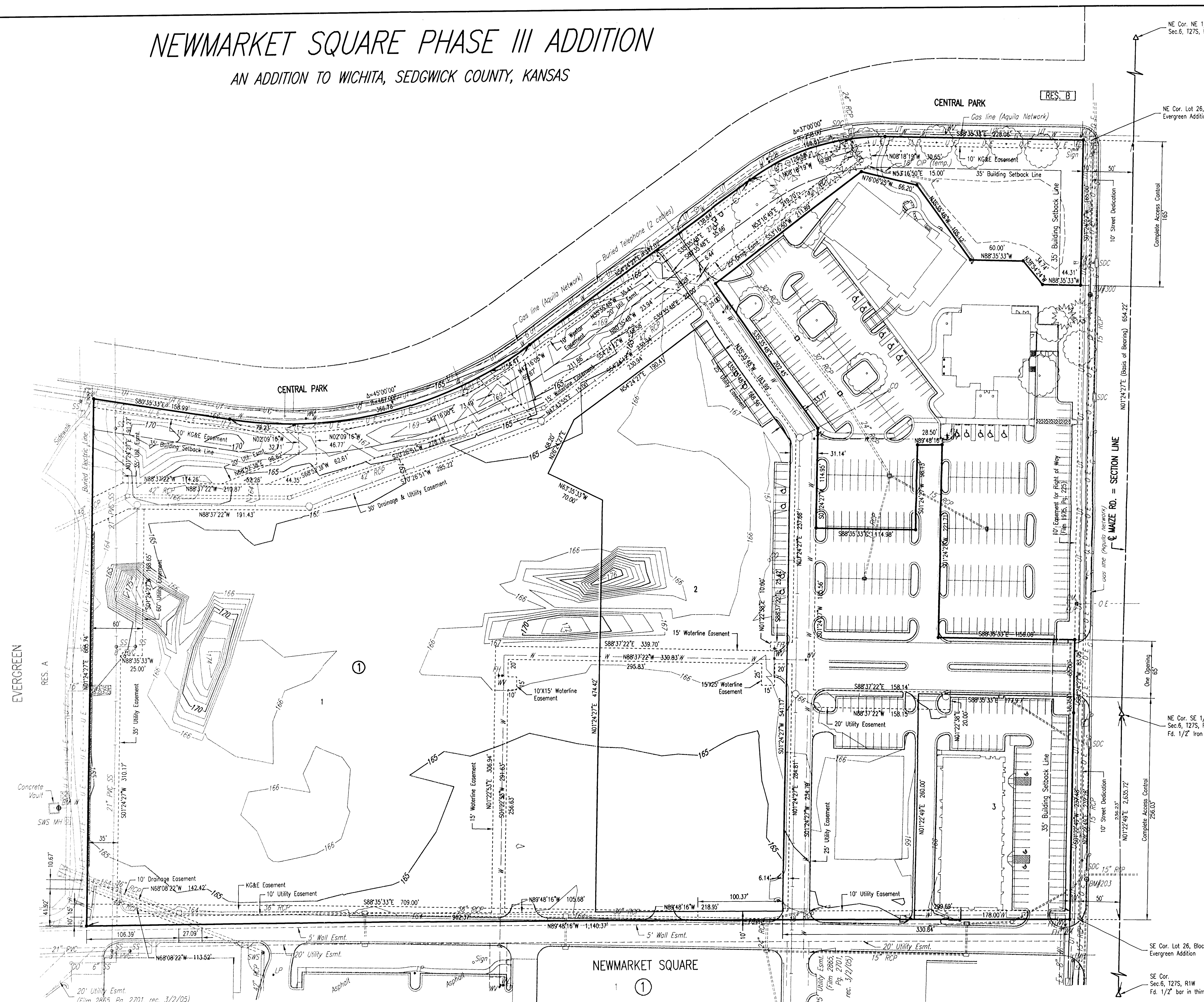

NE Cor. NE 1/4,
Sec. 6, T27S, R1W

NE Cor. Lot 26, Block 7
Evergreen Addition

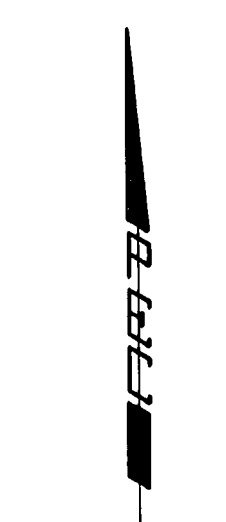

SCALE: 1" = 50'

- = 1/2" REBAR W/PEC CAP UNLESS OTHERWISE NOTED
- △ = SECTION CORNER

BENCHMARKS

B.M.: CITY OF WICHITA STD. BENCH MARK DISC 64" EAST AND 99" SOUTH OF THE INTERSECTION OF THE CENTERLINES MAIZE ROAD AND 21ST STREET NORTH.

ELEV.=164.3 CITY DATUM
ELEV.=1351.7 M.S.L.

SECTION LINE
C MAIZE RD. = SECTION LINE

NE Cor. SE 1/4,
Sec. 6, T27S, R1W
Fd. 1/2" Iron Pipe

SE Cor. Lot 26, Block 7
Evergreen Addition

SE Cor.
Sec. 6, T27S, R1W
Fd. 1/2" bar in thimble

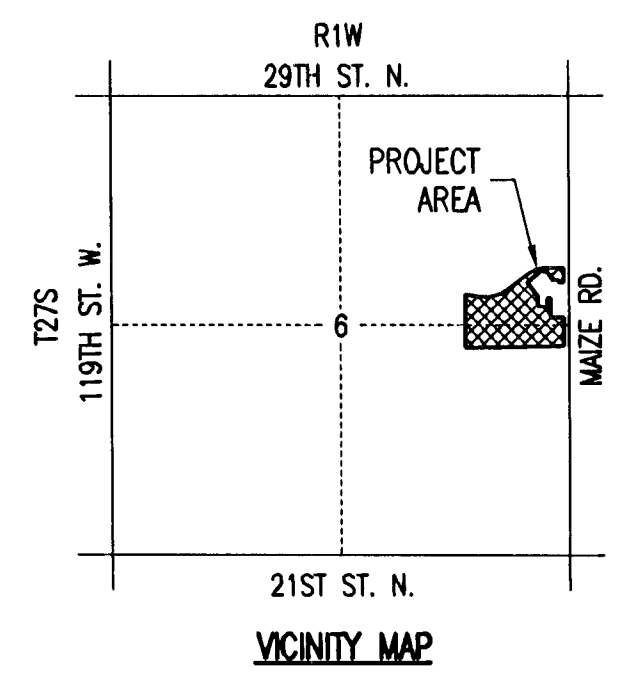

NEWMARKET SQUARE

Saved: 05-11-2009 9:11:28 AM by BEE
 Plot Scale: 1/8" = 1'-0"
 05-11-2009 9:23:45 AM
 05/11/09 08:25:08:25 One-Step 2 of 7

