

BENCHMARK

Square cut on SE hubguard of river RCB
(Bottom step)
Approx. location at NE corner of Section 24
Elevation 1348.19 USGS Datum

LEGEND

Iron Set 
Center Line CL 
Existing Ground Elevation 

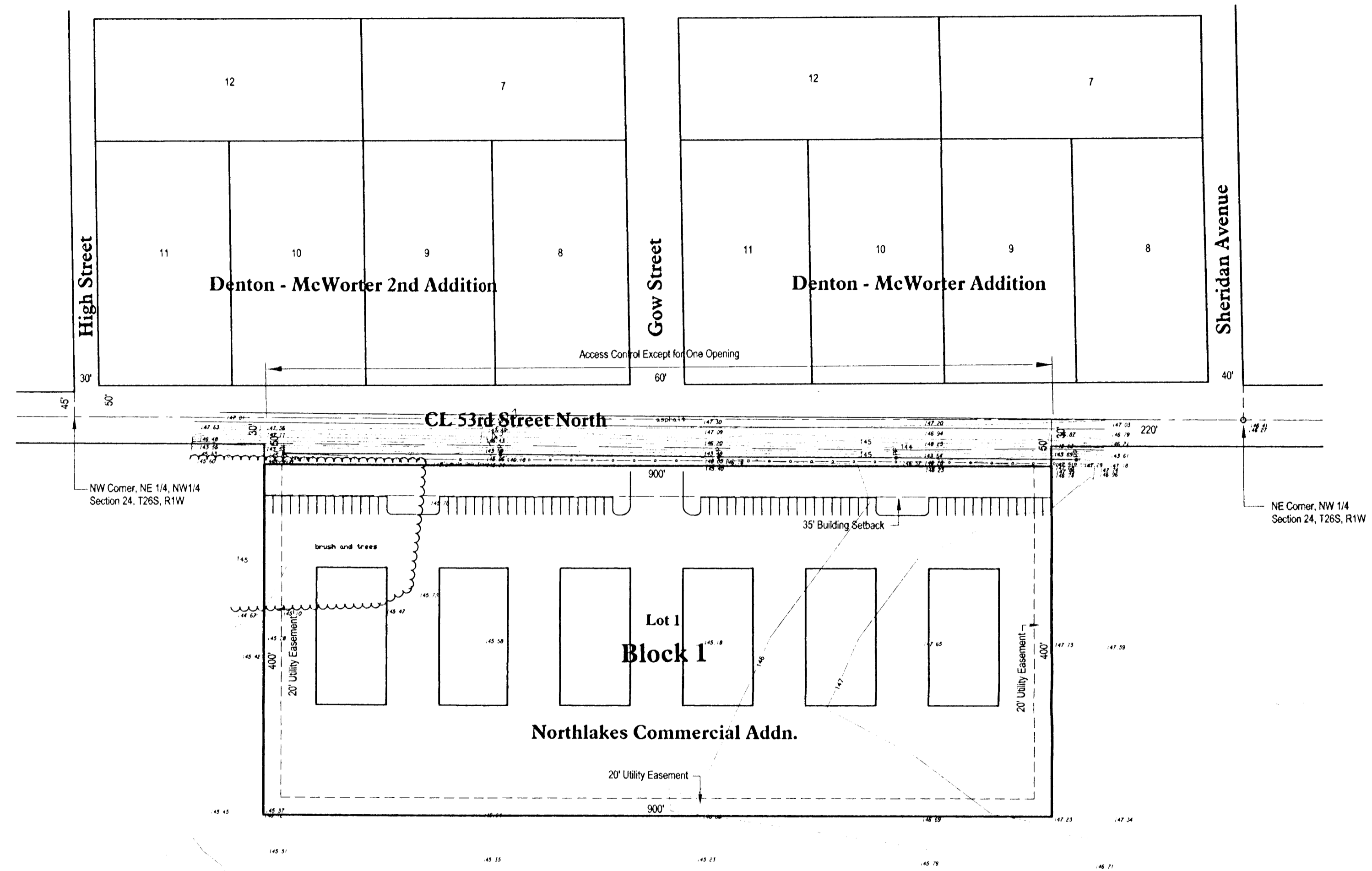
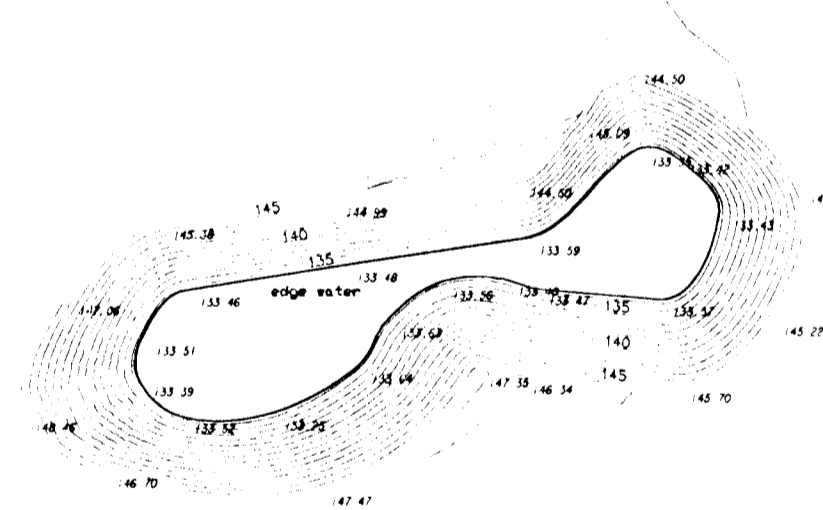
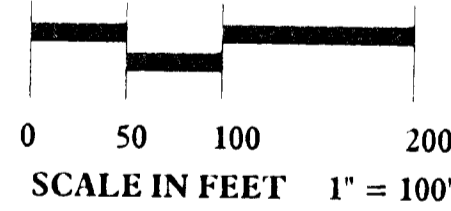
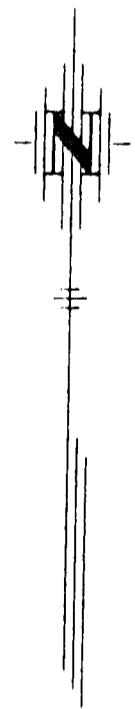

Adjacent Property Owner:
CBB Northlakes, LLC
Zoning 9-SF-20

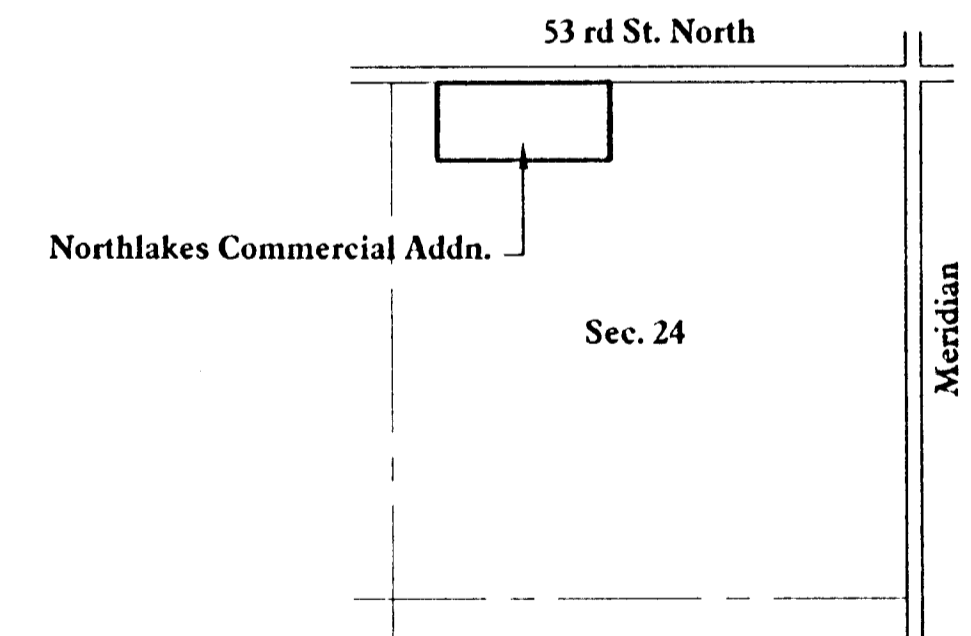

VICINITY MAP

Preliminary Plat

NORTHLAKES COMMERCIAL ADDITION

to Sedgwick County, Kansas

Property Owner:

CBB Northlakes, LLC
% C. Bill Bachman
4647 N. Meridian
Wichita, Kansas 67204

Date: March 21, 2003

