

# IMBLER ESTATES 2ND ADDITION REVISED

TO SEDGWICK COUNTY, KANSAS

*Wau Sign*  
*Blair*

State of Kansas) SS  
Sedgwick County)

We, Savoy Company, P.A., Surveyors in aforesaid county and state do hereby certify that, under the supervision of the undersigned, we have surveyed and platted "IMBLER ESTATES 2ND ADDITION", to Sedgwick County, Kansas and that the accompanying plat is a true and correct exhibit of the property surveyed, described as and being a replat of the following described property:

Reviewed in accordance with K.S.A. 58-2005 on this \_\_\_\_\_ day of \_\_\_\_\_, 2009.

Deputy County Surveyor  
Sedgwick County, Kansas  
Tricia L. Robello, L.S. #1246

Lots 1, 2 and 3, Block 3, and all of 70th Ct. North, lying south of the north line of said Lot 1, extended east to the west line of said Lot 3, Imbler Estates, an Addition to Sedgwick County, Kansas.

All Public easements and dedications being vacated by virtue of K.S.A. 12-512(b).

Savoy Company, P.A.  
Date: 22 July 2009  
Mark A. Savoy Surveyor  
P.L.S. #788

This plat of "IMBLER ESTATES 2ND ADDITION", to Sedgwick County, Kansas, has been submitted to and approved by the Wichita-Sedgwick County Metropolitan Area Planning Commission, Wichita, Kansas. Dated this \_\_\_\_\_ day of \_\_\_\_\_, 2009.

Wichita-Sedgwick County Metropolitan Area Planning Commission

Chairman  
Darrell A. Downing

Secretary  
John L. Schlegel

This plat approved and all dedications shown hereon, are hereby accepted by the Board of County Commissioners, Sedgwick County, Kansas, this day \_\_\_\_\_ of \_\_\_\_\_, 2009.

Chairman  
Kelly Parks

County Clerk  
Kelly B. Arnold

Entered on transfer record this \_\_\_\_\_ day of \_\_\_\_\_, 2009.

County Clerk  
Kelly B. Arnold

State of Kansas) SS  
Sedgwick County)

This is to certify that this plat has been filed for record in the office of the Register of Deeds, this \_\_\_\_\_ day of \_\_\_\_\_, 2009, at \_\_\_\_\_ o'clock \_\_\_\_\_ M. and is duly recorded.

Register of Deeds  
Bill Meek

Deputy  
Tonya Buckingham

State of Kansas) SS  
Sedgwick County)

The foregoing instrument acknowledged before me, this 21st day of July, 2009, by Kenneth W. Havener and Susan J. Havener, husband and wife.

Kenneth W. Havener Notary Public  
My App't. Exp. 1-21-2012

We, the undersigned, holders of a mortgage on the above described property, do hereby consent to this plat of "IMBLER ESTATES 2ND ADDITION", to Sedgwick County, Kansas.

Intrust Bank  
Daniel J. Eilert Sr. Vice President  
Name Title

State of Kansas) SS  
Sedgwick County)

The foregoing instrument acknowledged before me, this 24 day of July, 2009, by Daniel J. Eilert, Sr. Vice President of Intrust Bank, on behalf of the Bank.

Joleen Simon Notary Public  
My App't. Exp. 11-14-11

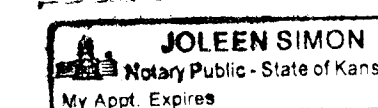

Savoy Company, P.A.  
Lead Surveyor

PH (316) 265-0005  
FAX (316) 265-0225

**CERTIFIED ENGINEERING DESIGN, P.A.**  
810 WEST DOUGLAS, SUITE C  
WICHITA, KANSAS 67203  
PH. (316) 262-8808 FAX. (316) 262-1669

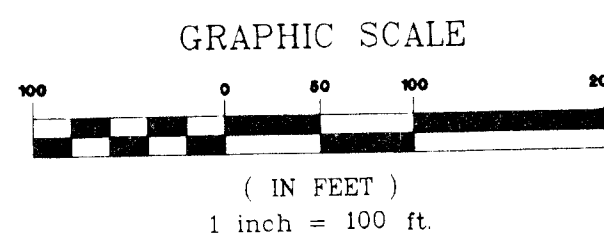
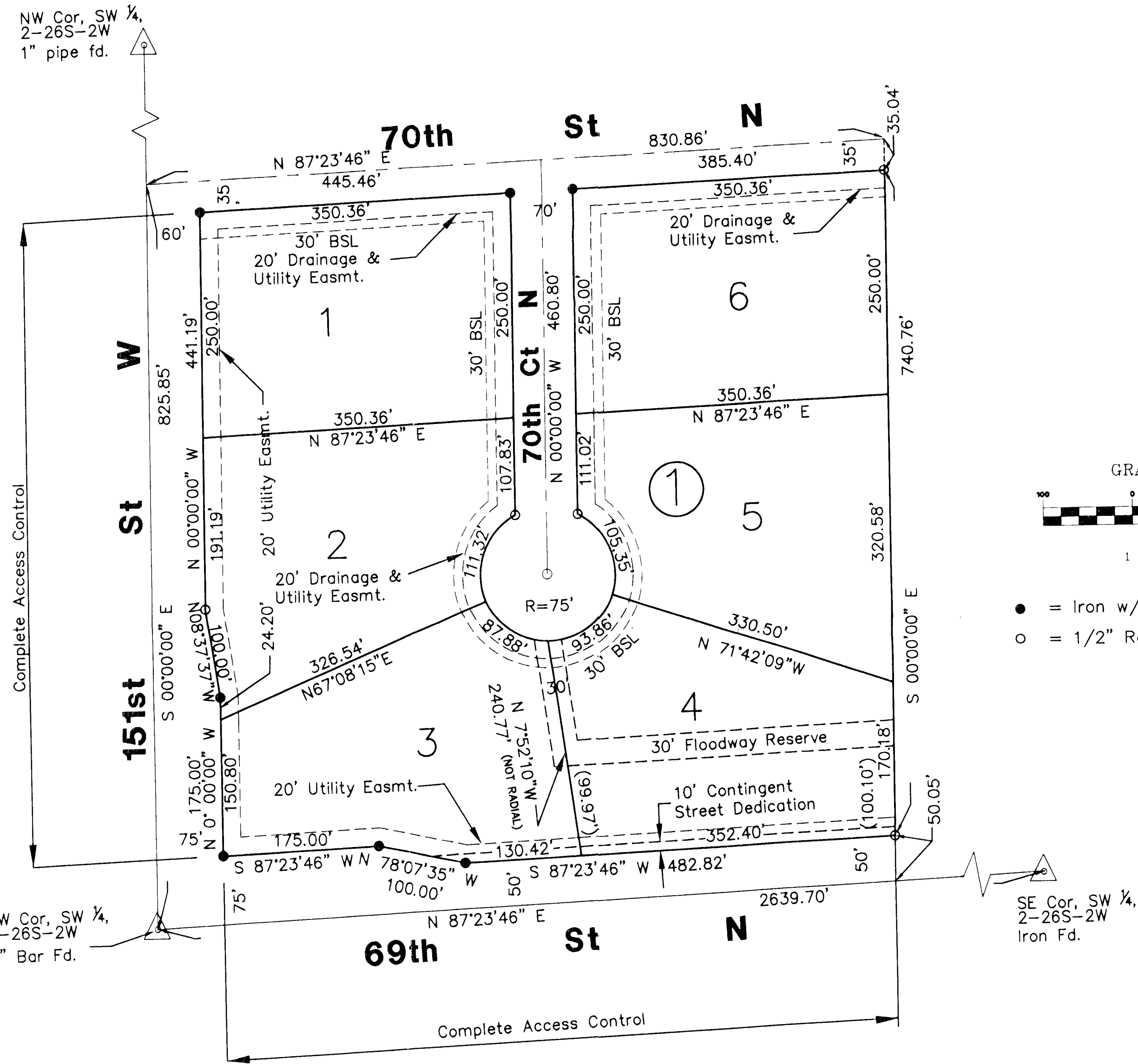

- = Iron w/Anderson Cap (Found)
- = 1/2" Rebar w/Savoy Cap (Set)

BENCH MARK: SQUARE CUT SE CORNER EAST HEADWALL 406'X4' RCBC 2670 FEET NORTH OF SW CORNER OF SW 1/4, SEC 2-26-2W ELEVATION = 1374.47 NGVD

BENCH MARK: TOP OF REBAR W/ANDERSON CAP NE CORNER LOT 11, BLOCK 2 IMBLER ESTATES ADDITION ELEVATION = 1369.16 NGVD