

FINAL TRACING RECORD

3-2-09

# PUCKETT ESTATES

## an Addition to Sedgwick County, Kansas

State of Kansas)  
Sedgwick County) SS

We, Ruggles & Bohm, P.A., Land Surveyors in aforesaid county and state, do hereby certify that, under the supervision of the undersigned, we have surveyed and platted "PUCKETT ESTATES", an Addition to Sedgwick County, Kansas, and that the accompanying plat is a true and correct exhibit of the property surveyed, described as follows:

That part of the SE1/4 of Section 26, T27S, R3W of the 6th P.M., Sedgwick County, Kansas described as beginning at the southeast corner of said SE1/4; thence S90°00'00"W along the south line of said SE1/4, 724.91 feet; thence N02°11'10"E, 439.19 feet; thence S88°48'46"E, perpendicular to the east line of said SE1/4, 717.10 feet to said east line; thence S01°11'14"W along said east line, 424.10 feet to the point of beginning; EXCEPT that part condemned in Condemnation Case #B-17272.

All public easements and dedications are hereby vacated by virtue of K.S.A. 12-512(b).

Ruggles & Bohm, P.A.

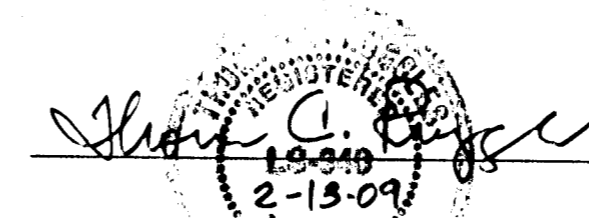
  
Thomas C. Ruggles  
Land Surveyor

Know all men by these presents that we, the undersigned, have caused the land described in the surveyor's certificate to be platted into a Lot, a Block and a Street, to be known as "PUCKETT ESTATES", an Addition to Sedgwick County, Kansas. The drainage easement is hereby granted to the public as indicated for drainage purposes. Access Controls along U.S. 54 Highway are as indicated in Condemnation Case B-17272. Access Controls as indicated along 231st St. W. are hereby granted to the appropriate governing body. Access Controls as indicated are hereby granted to the appropriate governing body. A drainage plan has been developed for this plat and all drainage easements shall remain at established grades, or as modified with the approval of the applicable City or County Engineer, and unobstructed to allow for the conveyance of storm water. The street is hereby dedicated to and for the use of the public.

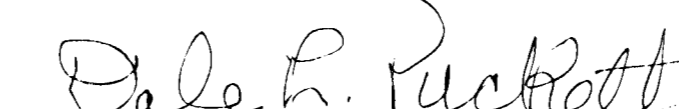
  
Dale L. Puckett

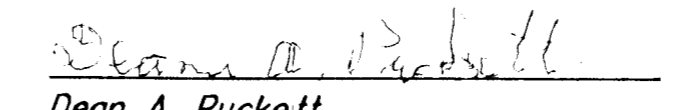
  
Dean A. Puckett

State of Kansas)  
Sedgwick County) SS

The foregoing instrument acknowledged before me, this 15<sup>th</sup> day of Feb, 2009, by Dale L. Puckett.

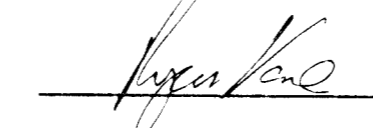
  
Notary Public

My appointment expires 3-31-10

State of Kansas)  
Sedgwick County) SS

The foregoing instrument acknowledged before me, this 21<sup>st</sup> day of February, 2009, by Dean A. Puckett.

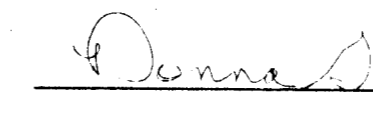
  
Notary Public

My appointment expires 5-19-10

This plat of "PUCKETT ESTATES", an Addition to Sedgwick County, Kansas, has been submitted to and approved by the Wichita-Sedgwick County Metropolitan Area Planning Commission, Wichita, Kansas. Dated this \_\_\_ day of \_\_\_, 2009.

Wichita-Sedgwick County Metropolitan Area Planning Commission

\_\_\_\_\_  
Chair  
Darrell Downing  
\_\_\_\_\_  
Secretary  
John L. Schlegel

This plat is approved and all dedications shown hereon, if any, accepted by the Board of County Commissioners of Sedgwick County, Kansas, this \_\_\_ day of \_\_\_, 2009.

\_\_\_\_\_  
Chairman  
Kelly D. Parks

ATTEST:  
\_\_\_\_\_  
County Clerk  
Kelly B. Arnold

Reviewed in accordance with K.S.A. 58-2005 on this 26<sup>th</sup> day of February, 2009.

  
Deputy County Surveyor  
Sedgwick County Kansas

Entered on transfer record this \_\_\_ day of \_\_\_, 2009.

\_\_\_\_\_  
County Clerk  
Kelly B. Arnold

State of Kansas)  
Sedgwick County) SS

This is to certify that this plat has been filed for record in the office of the Register of Deeds, this \_\_\_ day of \_\_\_, 2009, at \_\_\_ o'clock \_\_\_ M., and is duly recorded.

\_\_\_\_\_  
Register of Deeds  
Bill Meek

\_\_\_\_\_  
Deputy  
Tonya Buckingham

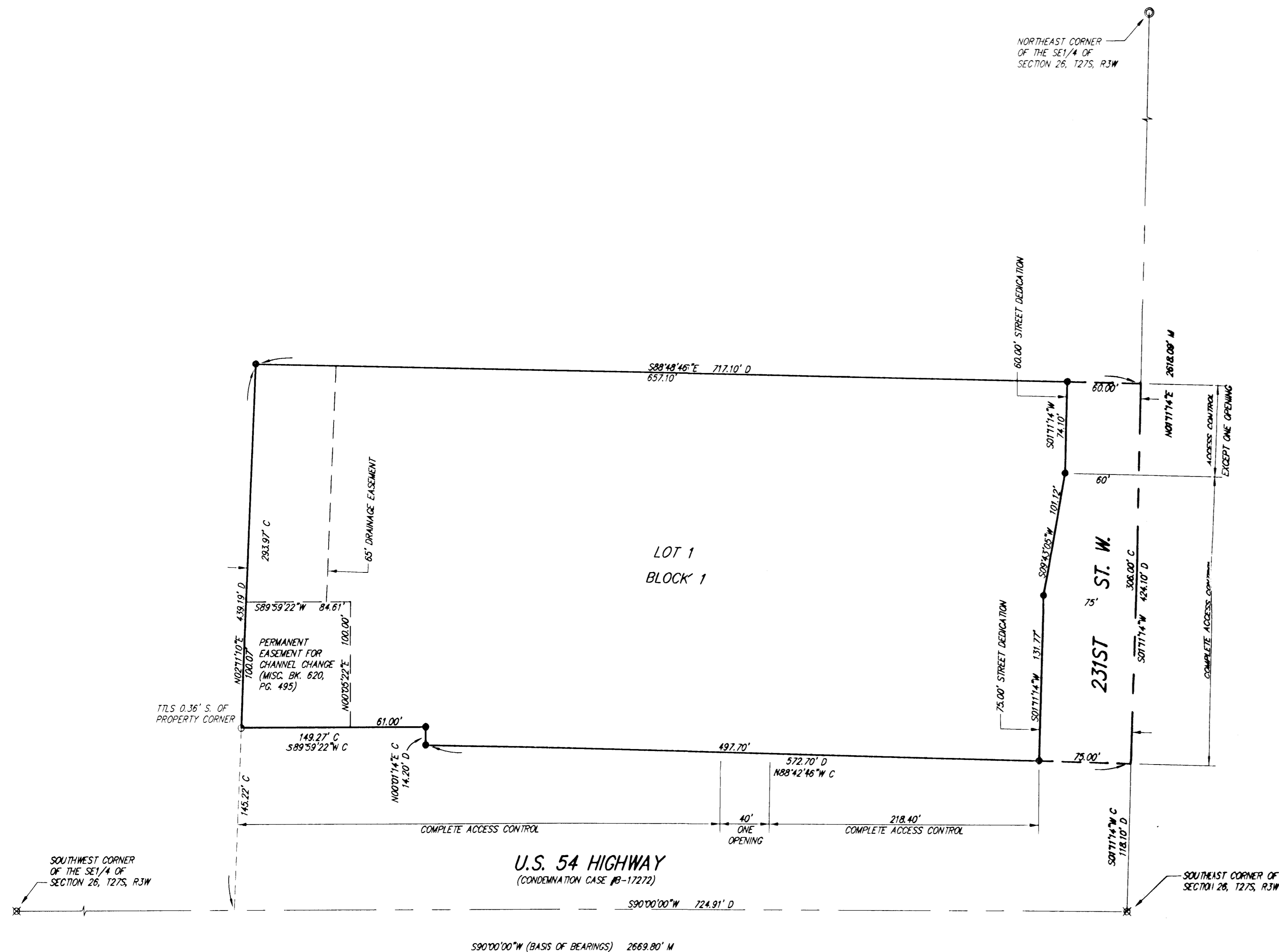

1" = 60'

M = Measured  
D = Described  
C = Calculated

SURVEY MARKER LEGEND

- 1/2" IRON PIPE (FOUND, ORIGIN UNKNOWN)
- 1/2" REBAR W/TERRA-TECH CAP (FOUND)
- ⊗ 5/8" REBAR (FOUND, ORIGIN UNKNOWN)
- 1/2" REBAR W/RUGGLES & BOHM CAP (SET)

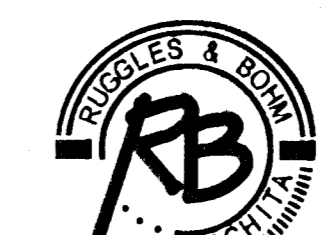
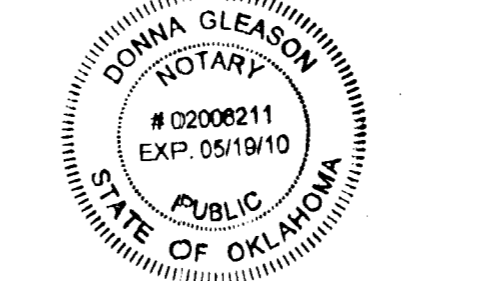
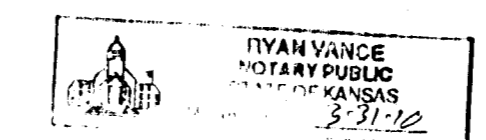

Ruggles & Bohm, P.A.  
Engineering, Surveying, Land Planning  
924 North Main  
Wichita, Kansas 67203  
www.rbkansas.com  
(316) 264-8008  
(316) 264-4621 fax  
E-mail: info@rbkansas.com

DWG FILE: SURVEY BASE  
PROJECT NO. 3392P  
FEBRUARY 12, 2009