

Revised Preliminary Plat McNEIL ESTATES Sedgwick County, Kansas

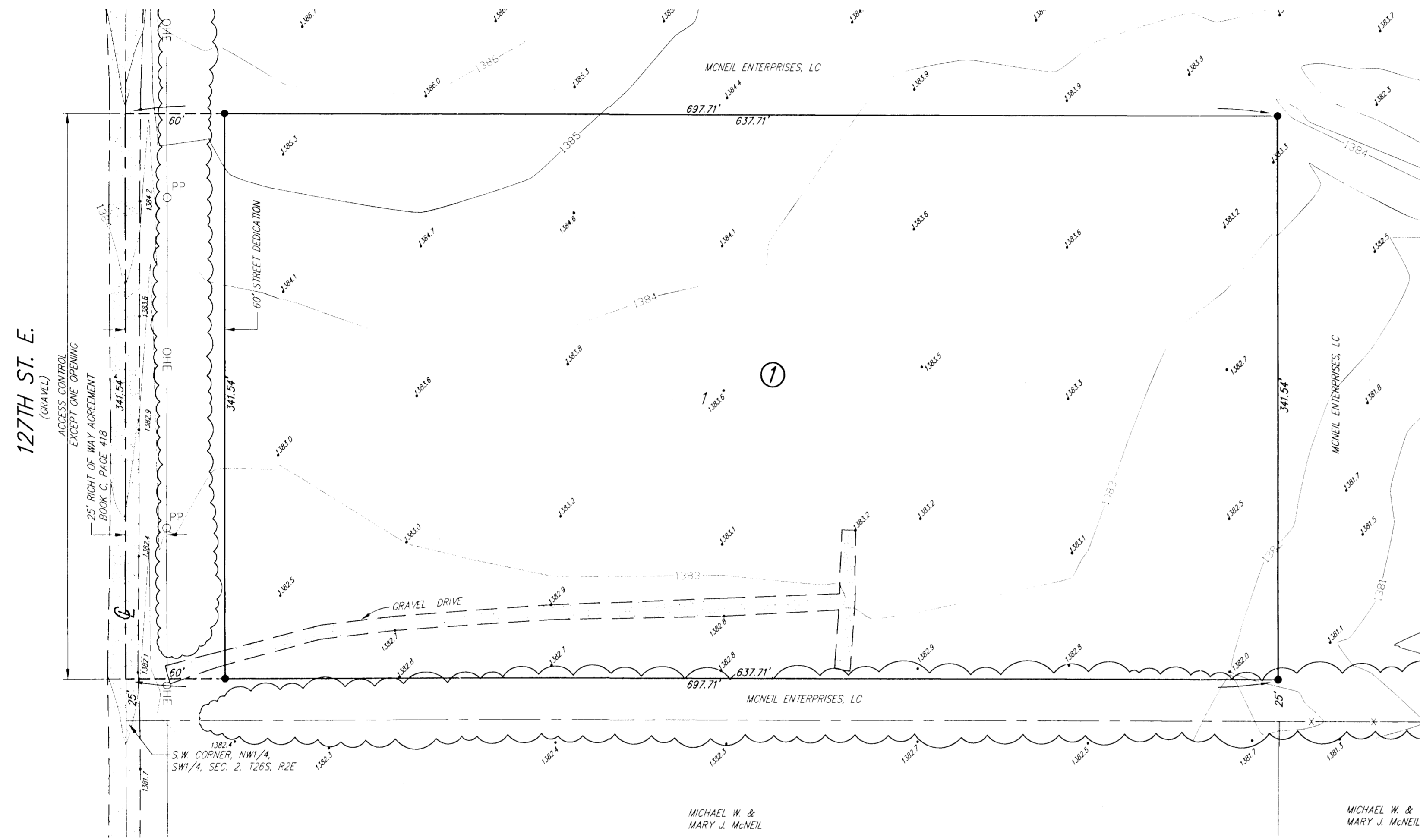

LEGAL DESCRIPTION:
The west 697.71 feet of the south 366.53 feet of the S1/2, of the N1/2, of the SW1/4, Sec. 2, T26S, R2E of the 6th P.M., Sedgwick County, Kansas. EXCEPT the south 25.00 feet thereof.

OWNER:
McNeil Enterprises, LC
7140 N. 127th St. E.
Wichita, KS 67226

(316) 744-9387

SUBDIVIDER & ENGINEER:
Ruggles & Bohm P.A.

EXISTING ZONING:
Subject property and the surrounding property is zoned RR.
Existing use is agricultural

FLOOD ZONE:
According to the FEMA/FIRM Community Panel No. 200321 0150 A, effective June 3, 1986; the property shown hereon is located in Zone C, an area of minimal flooding.

GROSS AREA:
234,802.6 Sq. Ft.±
5.39 Acres±

DATE OF TOPOGRAPHY:
JANUARY 29, 2004 – FEBRUARY 19, 2004

ONE-STEP PRELIMINARY PLAT

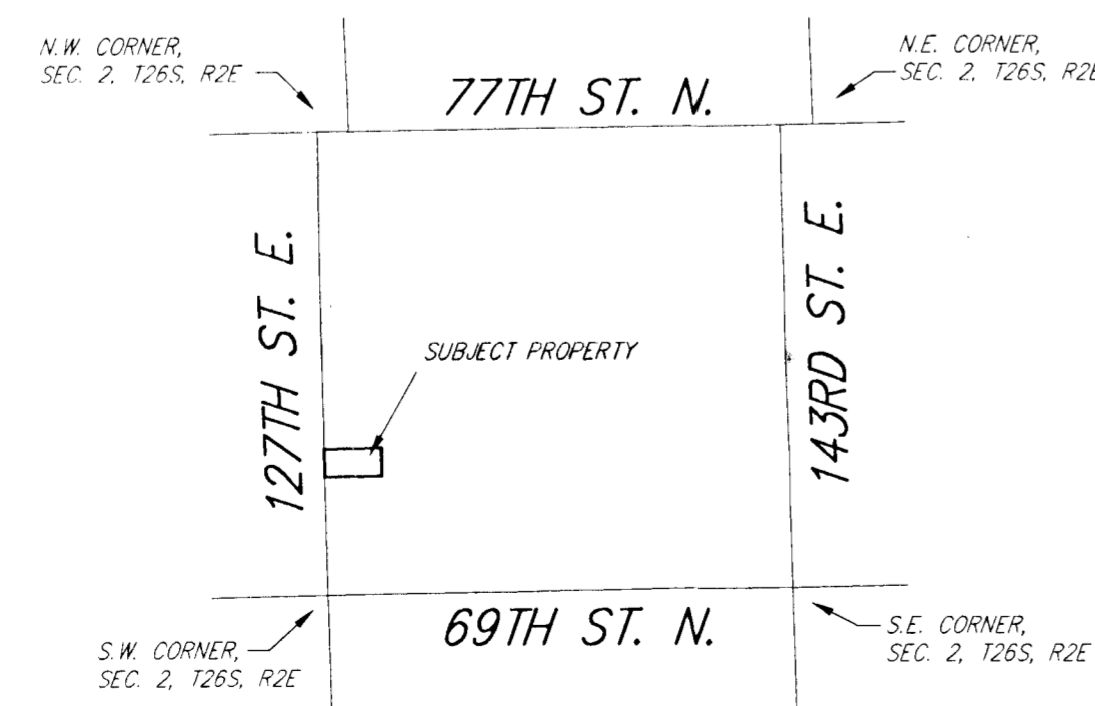

VICINITY MAP
NOT TO SCALE



1" = 50'

LEGEND

- DHE OVERHEAD ELECTRIC (WESTAR)
- PP POWER POLE (WESTAR)
- SPOT LOCATION OF SPOT ELEVATION

BENCH MARK: USGS STANDARD TABLE "54 B 1939",
28' N. & 110' W. OF THE S.W. CORNER, SW1/4, SEC. 2,
T26S, R2E
ELEV.=1366.83 (NAD 27)

ONSITE BENCH MARK: R.R. SPIKE IN WEST FACE OF
POWER POLE 25' E. & 118' N. OF THE S.W. CORNER,
N1/2, SW1/4, SEC. 2, T26S, R2E
ELEV.=1383.94 (NAD 27)

SETBACKS PER ZONING REGULATIONS

DWG FILE: SURVEY BASE
PROJECT NO. 2548P
NOVEMBER 22, 2005

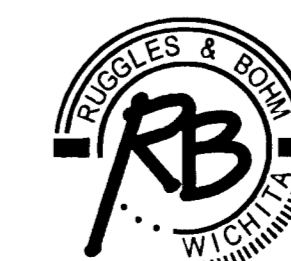

Ruggles & Bohm, P.A.
Engineering, Surveying, Land Planning
924 North Main
Wichita, Kansas 67203
www.rbkansas.com
(316) 264-8008
(316) 264-4621 fax
E-mail: info@rbkansas.com