

UTILITY EXHIBIT

PARCEL E

Lot 3, Block 2, Sand Plum Addition, Wichita, Sedgwick County, Kansas, EXCEPT the west 62.50 feet thereof, TOGETHER WITH the vacated 36.50 feet street right-of-way adjoining on the north, recorded at DOC#/FLM-PG: 28647154.

PARCEL F

The west 62.50 feet of Lot 3, Block 2, Sand Plum Addition, Wichita, Sedgwick County, Kansas, TOGETHER WITH the vacated 36.50 feet street right-of-way adjoining on the north, recorded at DOC#/FLM-PG: 28647154.

PARCEL G

The east 62.50 feet of Lot 4, Block 2, Sand Plum Addition, Wichita, Sedgwick County, Kansas, TOGETHER WITH the vacated 36.50 feet street right-of-way adjoining on the north, recorded at DOC#/FLM-PG: 28647154.

PARCEL H

Lot 4, Block 2, Sand Plum Addition, Wichita, Sedgwick County, Kansas, EXCEPT the east 62.50 feet thereof, TOGETHER WITH the vacated street right-of-way adjoining on the north, recorded at DOC#/FLM-PG: 28647154.

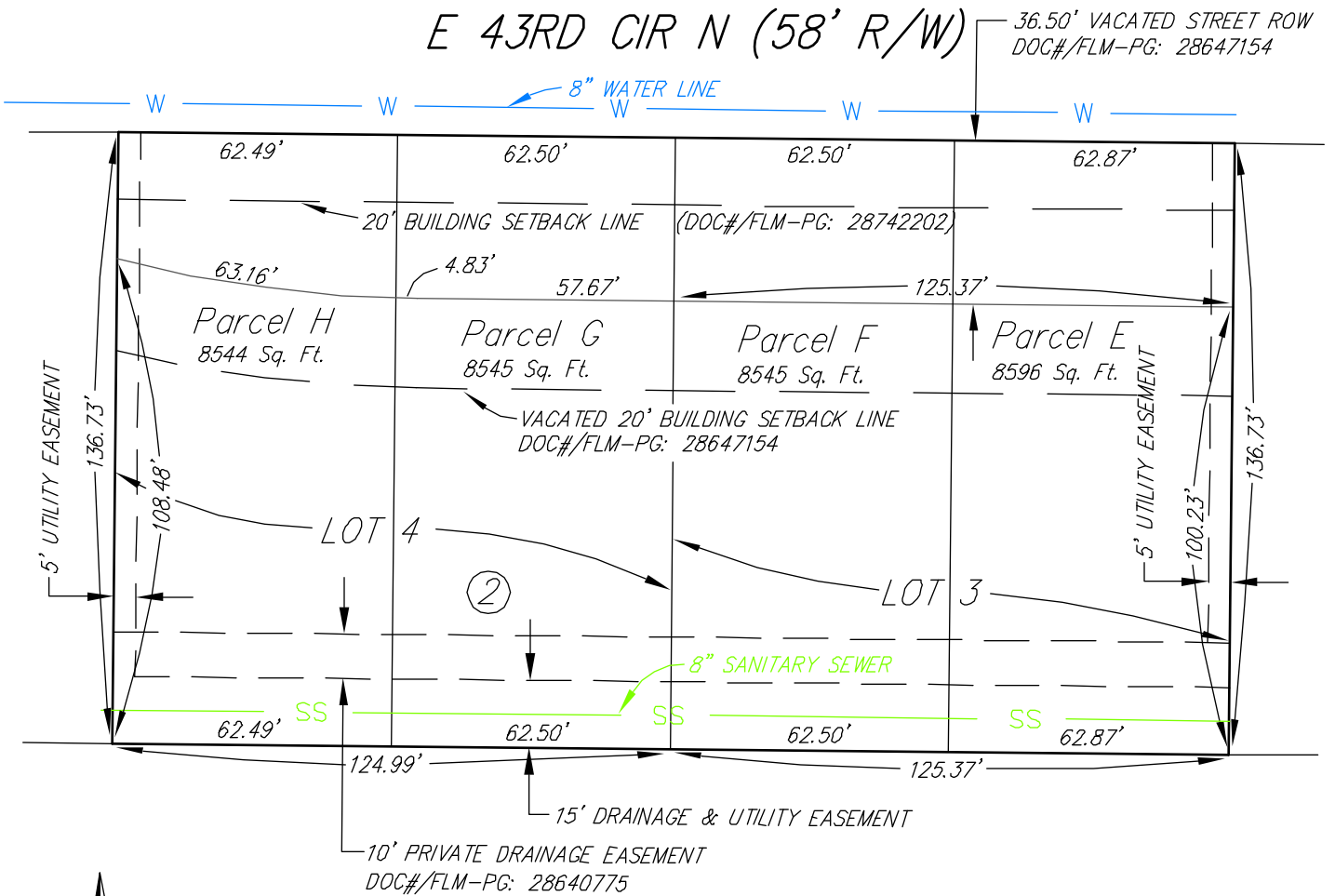

DWG FILE: EXHIBIT2
PROJECT NO. 3786L
MAY 18, 2011

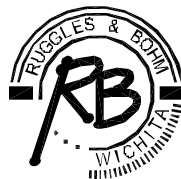

Ruggles & Bohm, P.A.

Engineering, Surveying, Land Planning

924 North Main
Wichita, Kansas 67203
www.rbkansas.com

(316) 264-8008
(316) 264-4621 fax
E-mail: info@rbkansas.com