

STAFF REPORT
(One-Step Final Plat)

CASE NUMBER: SUB 2011-00047 – RESOURCE RECOVERY MANAGEMENT ADDITION

OWNER/APPLICANT: Resource Recovery Management, LLC, Attn: John Dugan, 2416 Morning Dew, Wichita, KS 67205

SURVEYOR/AGENT: Baughman Company, P.A., Attn: Kris Rose, 315 Ellis, Wichita, KS 67211

LOCATION: Northwest corner of 55th Street South and Ridge Road (County District II)

SITE SIZE: 165.72 acres

NUMBER OF LOTS

Residential:	1
Office:	
Commercial:	
Industrial:	
Total:	1

MINIMUM LOT AREA: 65.59 acres

CURRENT ZONING: SF-20 Single-family Residential

PROPOSED ZONING: RR Rural Residential

VICINITY MAP

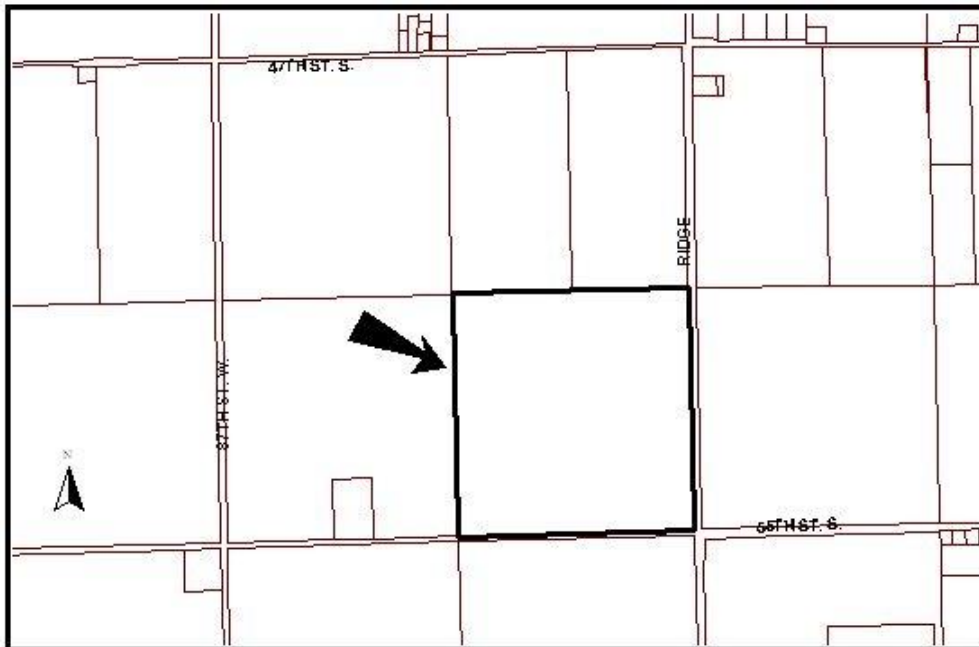

SUB 2011-00047 -- One-Step Final Plat of RESOURCE RECOVERY MANAGEMENT ADDITION
October 27, 2011 - Page 2

NOTE: This is unplatted property located in the County within three miles of the City of Wichita. It is in an area designated as "Wichita 2030 Urban Growth Area" by the Wichita-Sedgwick County Comprehensive Plan. The site has been approved for a zone change (ZON 2011-00014) from SF-20 Single-Family Residential to RR Rural Residential. A Conditional Use (CON 2011-00017) has been approved for a Landfill.

The Subdivision Committee may recommend a modification of the design criteria in Article 7 of the Subdivision Regulations only if it finds that the strict application of the design criteria will create an unwarranted hardship, the proposed modification is in harmony with the intended purpose of the Subdivision Regulations and the public safety and welfare will be protected.

STAFF COMMENTS:

- A. City of Wichita Public Works and Utilities Department requests a petition for future extension (mains and laterals) of sanitary sewer and City water services.
- B. Since neither sanitary sewer nor municipal water is available to serve this property, the applicant shall contact County Code Enforcement to find out what tests may be necessary and what standards are to be met for approval of on-site sewerage and water wells. A memorandum shall be obtained specifying approval.
- C. If improvements are guaranteed by petition(s), a notarized certificate listing the petition(s) shall be submitted to the Planning Department for recording.
- D. County Engineering requests an update of the drainage plan to include current platting, boundaries and information. A covenant is needed that indicates a new drainage plan for any use of the land other than a landfill. A Notice of Intent and a storm water permit will be needed.
- E. County Engineering has approved the access controls. The plat denotes complete access control along 55th Street South and two openings along Ridge Road. The applicant shall guarantee the closure of any driveway openings located in areas of complete access control or that exceed the number of allowed openings. A Driveway Closure Certificate in lieu of a guarantee may be provided.
- F. Provisions shall be made for ownership and maintenance of the proposed reserves. A covenant shall be submitted regarding ownership and maintenance responsibilities.
- G. For those reserves being platted for drainage purposes, the required covenant that provides for ownership and maintenance of the reserves, shall grant to the appropriate governing body the authority to maintain the drainage reserves in the event the owner(s) fail to do so. The covenant shall provide for the cost of such maintenance to be charged back to the owner(s) by the governing body.
- H. The applicant shall submit a copy of the instrument, which establishes the pipeline easements on the property, which verifies that the easements shown are sufficient and that utilities may be located adjacent to and within the easements. Any relocation, lowering or encasement of the pipeline, required by this development, will not be at the expense of the appropriate governing body.
- I. The applicant's agent shall determine any setback requirements for the pipelines by researching the text of the pipeline agreements. If a setback from the pipeline easements is provided for in the pipeline easement agreements, it shall be indicated on the face of the plat.
- J. The plat's text shall include language that a drainage plan has been developed for the plat and that all drainage easements, rights-of-way, or reserves shall remain at established grades or as modified with the approval of the applicable City or County Engineer, and unobstructed to allow for the conveyance of stormwater.
- K. The applicant shall install or guarantee the installation of all utilities and facilities that are applicable and described in Article 8 of the MAPC Subdivision Regulations. (Water service and fire hydrants required by Article 8 for fire protection shall be as per the direction and approval of the Chief of the Fire Department.)
- L. The Register of Deeds requires all names to be printed beneath the signatures on the plat and any associated documents.
- M. Prior to development of the plat, the applicant is advised to meet with the United States Postal Service Growth Management Coordinator (Phone: 316-946-4556) in order to receive mail delivery without delay, avoid unnecessary expense and determine the type of delivery and the tentative mailbox locations.

SUB 2011-00047 -- One-Step Final Plat of RESOURCE RECOVERY MANAGEMENT ADDITION
October 27, 2011 - Page 3

- N. The applicant is advised that various State and Federal requirements (specifically but not limited to the Army Corps of Engineers, Kanopolis Project Office, Rt. 1, Box 317, Valley Center, KS 67147) for the control of soil and wind erosion and the protection of wetlands may impact how this site can be developed. It is the applicant's responsibility to contact all appropriate agencies to determine any such requirements.
- O. The owner of the subdivision should note that any construction that results in earthwork activities that will disturb one (1) acre or more of ground cover requires a Federal/State National Pollutant Discharge Elimination System Stormwater Discharge Permit from the Kansas Department of Health and Environment in Topeka. Also, for projects located within the City of Wichita, erosion and sediment control devices must be used on ALL projects. For projects outside of the City of Wichita, but within the Wichita metropolitan area, the owner should contact the appropriate governmental jurisdiction concerning erosion and sediment control device requirements.
- P. Perimeter closure computations shall be submitted with the final plat tracing.
- Q. The representatives from the utility companies should be prepared to comment on the need for any additional utility easements to be platted on this property.
- R. A compact disc (CD) should be provided, which will be used by the City and County GIS Departments, detailing the final plat in digital format in AutoCAD. If a disc is not provided, please send the information via e-mail to Cheryl Holloway (e-mail address: cholloway@wichita.gov). Please include the name of the plat on the disc.